



# Berlin

Photo: Scholvien/Visit Berlin



Adenis/Visit Berlin



Scholvien/Visit Berlin



Dagmar Schwelle/Visit Berlin

Welcome to Berlin — the capital of Germany, which has changed drastically since the Wall came down, becoming a major destination for culture, parties and niche hipster delights. Today Berlin is a young, dynamic metropolis open to the world right in the heart of Europe, setting new trends in architecture, art and fashion. Shiny modern business centres compete for attention with nostalgic 90s grunge, and young families have brunch while club kids bike home in the late morning. Discover its diversity — enjoy Berlin! Be a Berliner. Eat a Berliner.

## Featured



**Memorial to the Murdered J...**  
Not far from the Brandenburg Gate you'll the Memorial for Europe's Murdered ...



**Alexanderplatz and Televis...**  
Once the heart of the former East Berlin, Alexanderplatz is today the larges...



**Berlin Palace Humboldt Forum**  
The Berlin Palace on the Museum Island in the Mitte area of Berlin, was the ...



**Teufelsberg — Field Statio...**  
In the heart of Grunewald lies Teufelsberg the highest mountain built from t...



**Boat Cruise on the River Spree**  
One of the best ways to see any city is from the water — and Berlin is no ex...

## Top 5



**DDR Museum**  
The DDR Museum is an interactive museum that takes you on a journey into the...



**Berlin Christmas Markets**  
The smell of candied apples and toasted almonds drives Berliners out of door...



**Brandenburg Gate**  
It's Berlin's most famous landmark and became the symbol of overcoming the d...



**East Side Gallery**  
An East German Trabant car, which appears to be breaking through the concret...



**Berlin Highlights Bike Tour**  
Experience Berlin like a local and cover all the must-see attractions in jus...



## THE CITY



*Scholvien/Visit Berlin*

You can't pigeonhole Berlin at all, and it is precisely this fact that makes the city so unique.

Originally the symbol of the Cold War and division of Germany, the former "Walled-in City" at the border between West and East Europe has developed into an attractive travel destination, luring in visitors regardless of the season.

The Berlin Wall divided one of the most popular metropolises in Europe for almost 30 years. When it came down on 9th November 1989, the world changed. For those who would like to go on a tour of discovery for the traces of the Wall where it used to run, there are many possibilities: one way is to experience the division at first hand at the Bernauer Straße Memorial, where the division created by the Wall is brought back to life by original parts of the actual death strips. Other places where you can trace the Berlin Wall are the East Side Gallery, the former border crossing point between East and West Berlin Checkpoint Charlie, and the associated Wall Museum.

These days, the appeal of Berlin is its fascinating mixture of history and zeitgeist, offering diverse attractions in art, culture, music, entertainment and countless shopping possibilities. The modern hotel landscape, an incredibly diverse

gastronomy and unbeatably favourable prices will make you want to return again and again. The city's vibrant and flourishing creative scene combines with the fire-hot music and club culture to put a unique stamp on the unmistakable character of this metropolis.

To be true, the first time you visit Berlin, you want to see the famous attractions. However, the second visit (at the latest) it'll be clear what really makes Berlin feel special for you personally. Berlin has 12 districts and each of them possesses its own particular charm. In Berlin-Mitte fashion rules the roost. Neukölln has been transformed from a problem area into the hipster paradise. Prenzlauer Berg is famous for its family-friendly reputation. Kreuzberg has its multicultural scene and Friedrichshain is the centre of the alternate lifestyle.

## DO & SEE



*Scholvien/Visit Berlin*

Whether you see the sights of Berlin by coach, steamer, bicycle or on foot - you'll pass a lot of famous buildings and memorials. We'll tell you which ones you really can't afford to miss!



### DDR Museum



The DDR Museum is an interactive museum that takes you on a journey into the socialist past. You'll see countless iconic objects from the former East Germany, will take a simulated ride in a Trabi, dance the Lipsi and rummage around in an authentic apartment. It's an essential Berlin history trip.

Photo: Visit Berlin

Address: Karl-Liebknecht-Strasse 1, Berlin

Opening hours: Daily 9am-9pm

Phone: +49 30 847 1237 30

Tickets: Adults €9.80

Internet: [www.DDR-museum.de/en](http://www.DDR-museum.de/en)

More Info: Located in CityQuartier DomAquaree

### Berlin Christmas Markets



The smell of candied apples and toasted almonds drives Berliners out of doors during the cold season into their city's Christmas markets.

With more than 400 stalls at the weekends, the Christmas markets offer sensual concerts, unique handicrafts, and culinary delights from top chefs — the winter magic is in the air at the Gendarmenmarkt. A romantic Christmas market is held in Charlottenburg. The illumination of the castle and the castle park create an enchanting backdrop. Winter sports enthusiasts head to Winter World in Potsdamer Platz. At the Christmas market, you can go ice skating and sledging on the largest mobile toboggan run in Europe.

If you feel a bit intimidated by the abundance of choice and want to have the smoothest

introduction to Berlin's Christmas Markets — book a guided tour with several snacks and mulled wine included!

Photo: [cmophoto.net/unsplash.com](https://www.cmophoto.net/unsplash.com)

Address: Approx. 60 markets throughout the city

Opening hours: open in late November and last through December, closing right after 25 December, with a few staying open for New Year's

Internet: [www.berlin.de/en/christmas-markets](http://www.berlin.de/en/christmas-markets)

### Brandenburg Gate

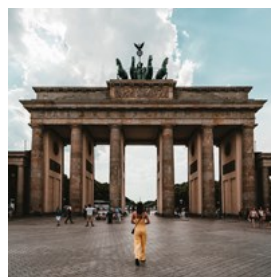

It's Berlin's most famous landmark and became the symbol of overcoming the division of Germany. From an architectural perspective, the

sandstone structure, built by Carl Gotthard Langhans, is one of the most magnificent examples of German classicism. Nowadays the Gate serves as a backdrop for festivals, big sporting events or New Year's Eve parties.

Photo: Claudio Schwarz/unsplash.com

Address: Brandenburger Tor, Pariser Platz, Berlin Mitte

Public Transport: U Brandenburger Tor

### East Side Gallery



An East German Trabant car, which appears to be breaking through the concrete. Honecker and Breschnev locked in a kiss of brotherly, socialist

love. With the East Side Gallery, a segment of the Berlin Wall has been turned into the longest open air gallery in the world.

The open-air East Side Gallery is located along the banks of the river Spree in Friedrichshain. At 1316 metres, it's also the longest segment of the Berlin Wall that is still standing. Right after the

fall of the Wall, this stretch was painted by 118 artists from 21 different countries. Using various techniques, the artists commented on the political events that took place in 1989 and 1990 in over 100 works of art found on the eastern side of the wall.

Photo: Jeison Higuita/unsplash.com  
Address: Mühlenstraße 1, Berlin Friedrichshain  
Public Transport: S Ostbahnhof, Warschauer Straße  
Phone: +49 30 251 71 59  
Internet: [www.eastsidegallery-berlin.de](http://www.eastsidegallery-berlin.de)  
Email: [info@eastsidegallery-berlin.com](mailto:info@eastsidegallery-berlin.com)

### Berlin Highlights Bike Tour



Experience Berlin like a local and cover all the must-see attractions in just half a day with this highlights tour on a bicycle — ideal for cycling enthusiasts with limited time in the city. You'll be introduced to iconic landmarks such as the Reichstag, Checkpoint Charlie, and the Brandenburg Gate, among others. You don't have to worry about navigation, as your knowledgeable guides will lead you through a carefully planned route while sharing engaging stories about Berlin's culture and history.

Photo: Michał Parzuchowski/unsplash.com

### Boat Cruise on the River Spree



One of the best ways to see any city is from the water — and Berlin is no exception. Enjoy a boat cruise along the River Spree and catch a glimpse of many city attractions including the government district, Bellevue Palace, Berlin Cathedral, and Museum Island in just a couple of

hours. Perfect plan for when your legs are already tired but you are still in the mood for adventure. Choice of morning or afternoon departure.

Photo: Stern und Kreis  
Address: Stern und Kreisschiffahrt GmbH, Anleger Friedrichstraße/Reichstager, Berlin  
Phone: +49 30 53 63 600  
Internet:  
[www.sternundkreis.de/en/Startseite/en/Trips/K102.htm](http://www.sternundkreis.de/en/Startseite/en/Trips/K102.htm)  
Email: [info@sternundkreis.de](mailto:info@sternundkreis.de)

### Museum Island



The five historical museum buildings on Museum Island have been part of UNESCO world heritage since 1999 and represent a collection that's unique in the world. Each museum building on the island was designed by famous architects of their time. Museum Island is home to collections in the Altes Museum (Old Museum), the Alte Nationalgalerie (Old National Gallery), the Bode Museum, and the Neues Museum (New Museum), as well as the Pergamon Museum. The exhibitions cover prehistoric times, ancient history and 19th century art.

Photo: Santiago Flores/unsplash.com  
Address: Museumsinsel Berlin, Am Lustgarten 1, Berlin  
Public Transport: S U Friedrichstraße, S Hackescher Markt  
Opening hours: Tue–Sun 10am–6pm. On Thu until 8pm  
Internet: [www.smb.spk-berlin.de](http://www.smb.spk-berlin.de)

### Berlin Palace Humboldt Forum



The Berlin Palace on the Museum Island in the Mitte area of Berlin, was the main royal residence from 1443 to 1918. It was badly damaged during the Allied bombing in World War II, and was demolished by the East German authorities in 1950 to build the modernist East German Palace of the Republic. After German reunification and several years of debate, the Palace of the Republic was itself demolished and the Berlin Palace was constructed anew to house the Humboldt Forum museum.

Today, the Humboldt Forum museum houses a rich collection of Asian art and craft objects dating from the 5th millennium BC through to the present day. Explore East Asian paintings and prints, lacquer objects and ceramics, the art and culture of the Silk Road, South Asian and South-East Asian art, Hindu and Buddhist sculptures and much more.

Photo: Geoprofi Lars/Wikimedia Commons(image cropped)  
Address: Berliner Schloss, Museum Island, Berlin-Mitte  
Opening hours: Mon, Wed, Thu & Sun 10am-8pm, Fri & Sat 10am-10pm, Tue closed  
Phone: +49 30 99 211 89 89  
Internet: [www.humboldtforum.org/en](http://www.humboldtforum.org/en)

### Alexanderplatz and Television Tower

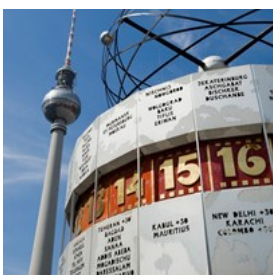

Once the heart of the former East Berlin, Alexanderplatz is today the largest inner-city square in Germany and has developed into a popular shopping attraction. The view from the Television Tower, its height of 368 metres (1,207 ft) making it the tallest tower in Germany, is

absolutely fantastic. A perfect 360° all-round view is provided by the revolving restaurant Sphere and Bar 203, making a full turn twice an hour.

Photo: Alexanderplatz © Scholvien  
Address: Alexanderplatz und Fernsehturm, Panoramastraße 1A, Berlin Mitte  
Public Transport: S U Alexanderplatz  
Opening hours: The observation deck: daily 10am-10pm  
Tickets: Adults €22.50  
Internet: [tv-turm.de/en](http://tv-turm.de/en)  
Email: [info@tv-turm.de](mailto:info@tv-turm.de)

### Friedrichstadt-Palast Berlin

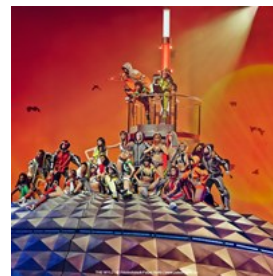

Friedrichstadt-Palast Berlin, also shortened to Palast Berlin, is a gorgeous building and a brilliant piece of entertainment that cannot be found anywhere else in Europe. Jean Paul Gaultier designed the over 500 daring and extravagant costumes. The dazzling shows spark a mesmerising abundance of emotions: hope, happiness and a joy for life. Recommended by the New York Times as "Must-See in Berlin".

Also suitable for international guests, who do not speak German.

Photo: Friedrichstadt-Palast Berlin/Flickr(image cropped)  
Address: Friedrichstraße 107, Berlin Mitte  
Public Transport: Oranienburger Tor (U6), S-Bahn Friedrichstraße (S1, S2, S25, S5, S7, S75 and local trains), S-Bahn Oranienburger Straße (S1, S2, S25), Bus 147 and 142, Tram M1, M5 and 12.  
Opening hours: Evening show 7:30pm, matinee 3:30pm. Mon closed  
Phone: +49 30 2326 2327  
Tickets: Tickets from €24.90  
Internet: [www.palast.berlin/en](http://www.palast.berlin/en)  
Email: [happiness@palast.berlin](mailto:happiness@palast.berlin)

### Panoramapunkt



The best views of Berlin: With the fastest elevator in Europe in just 20 seconds to 100m height. You'll speed up to the terrace where

photo-worthy views of the German capital await. Spectacular views of the city's most famous landmarks and historic sites! The Brandenburg Gate and a lot more are just a stone's throw away. Check out the view, an exhibition and a cool cafe.

Photo: Visit Berlin

Address: Potsdamer Platz 1, Berlin

Opening hours: Summer 11am-7pm, Winter 11am-6pm

Phone: +49 30 2593 7080

Tickets: Adults €7.50

### Sachsenhausen-Oranienburg Memorial



While Berlin is great for parties and long walks with friends, it is also a place where grand and terrifying political events took place. It's worth

taking a half-day trip to get a sobering look at the Sachsenhausen-Oranienburg Nazi concentration camp. You will learn about the more than 200,000 prisoners that passed through the camp's gates from 1936 to the end of the Third Reich in May 1945. The camp mainly held political prisoners throughout World War II.

Photo: Miguel Ángel Díaz Magister/unsplash.com

Internet: [www.sachsenhausen-sbg.de/en](http://www.sachsenhausen-sbg.de/en)

More Info: The memorial is about 45 minutes away from the city centre

### Get Closer to David Bowie



Back in the 1970s, Berlin was the home of the legendary David Bowie. Together with a specialist guide, you'll navigate the city on foot and by public

transport, discovering the Berlin that inspired David Bowie's seminal Berlin Trilogy. You'll see Hansa Studios, where 'Heroes' and 'Low' were recorded. Stop by 155 Hauptstrasse, where Bowie and Iggy Pop lived and created together in 1977. This tour is an absolute must for all the fans of Ziggy Stardust.

Photo: Felipe Tofani/Flickr (image cropped)(image cropped)

Address: Tours depart from Ständige Vertretung cafe, Schiffbauerdamm 8, Berlin-Mitte

### Memorial to the Murdered Jews of Europe

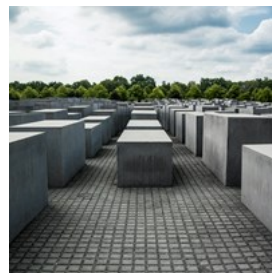

Not far from the Brandenburg Gate you'll find the Memorial for Europe's Murdered Jews, also known as the Holocaust Memorial. It is

a grid of stelae (2711 concrete slabs) on a sloping field accessible from all sides. It serves as a central place of remembrance and admonition and is supplemented by an underground information centre, containing the names of all known victims and details on the places of horror.

Photo: Giulia Gasperini/unsplash.com

Address: Cora-Berliner-Straße 1, Berlin Tiergarten

Public Transport: S U Potsdamer Platz, Brandenburger Tor

Opening hours: Always open

Phone: +49 30 263 94 30

Tickets: Free admission

Internet: [www.stiftung-denkmal.de/en](http://www.stiftung-denkmal.de/en)

More Info: You are meant to walk between the slabs, not climb on them



## Gendarmenmarkt

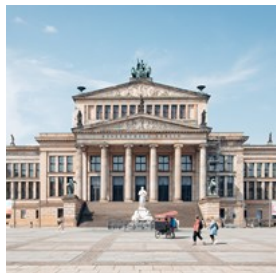

Gendarmenmarkt square is a beautiful example of an architectural ensemble which includes both the French and the German cathedral, as well as the Concert House. Many Berliners believe that the Gendarmenmarkt is the most beautiful place in Germany and indeed in all of Europe. A must-see for all visitors to Berlin.

Photo: Samuel Svec/unsplash.com

Address: Gendarmenmarkt, Berlin Mitte

Public Transport: U Stadtmitte, Französische Straße

## Teufelsberg – Field Station Berlin

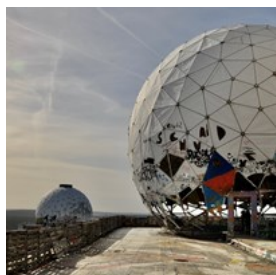

In the heart of Grunewald lies Teufelsberg the highest mountain built from the rubble of the World War II with a fantastic 360° view over Berlin. British and American secret services operated their most important and spectacular spy station here. On weekends guided tours through the ruins with high profile street-art galleries are a Berlin highlight.

Photo: Gero Camp/unsplash.com

Address: Teufelsseechaussee, Berlin

Internet: [www.berlinsightout.de/englisch.htm](http://www.berlinsightout.de/englisch.htm)

More Info: Visiting the Station is possible only with public or private guided tours.

## Berlin City Hop-on Hop-off Tour



Berlin is a vast city with not one, but several centres that come in their distinct and varied flavours of cool. The fastest and most time

efficient way to hit all the main attractions is to get on one of those hop-on hop-off busses. You can get a 24- or 48-hour ticket, as well as an option to upgrade to a river cruise boat. Busses run every 10-15 minutes. Of course, you get audio commentary in multiple languages, plus a kids' channel.

Photo: Berlin City Tour

Opening hours: Busses run 10am-6pm

Phone: +49 30 880 41 90

More Info: [info@berlin-city-tour.de](mailto:info@berlin-city-tour.de)

Special offer with Berlin WelcomeCard. More info in the City Card-section.

## Kaiser Wilhelm Memorial Church



The protestant Kaiser Wilhelm Memorial Church is a beacon of peace and reconciliation. It stands for the will of the Berliners to rebuild their city during the period after the war. Most of the original structure was destroyed by a British bombing raid in World War II — all that remained was its gaping, ruined tower. The first plans to rebuild the church would have removed the crumbling tower completely. However, Berliners protested the demolition of the 70-meter (230-feet) belfry and the new modernist church buildings are centred around this piece of history.

Photo: Ana Paula Hirama/Flickr(image cropped)

Address: Kaiser-Wilhelm-Gedächtnis-Kirche, Breitscheidplatz, Berlin

Public Transport: S U Zoologischer Garten, U Kurfürstendamm

Opening hours: Daily 10am-6pm

Phone: +49 30 218 50 23

Internet: [www.gedaechtniskirche-berlin.de](http://www.gedaechtniskirche-berlin.de)

Email: [info@gedaechtniskirche-berlin.de](mailto:info@gedaechtniskirche-berlin.de)

More Info: Because of the distinctive geometrical shapes of the new buildings, locals nicknamed the church "Lippenstift

und Puderdose" (the lipstick and the powder box)

### Jewish Museum Berlin

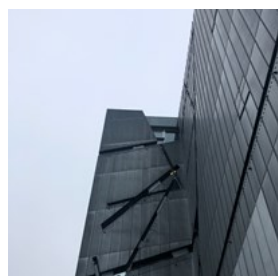

The Jewish Museum Berlin is housed in the impressive museum building designed by Daniel Libeskind. The zinc-coated zig-zag

building is one of Berlin's major landmarks. The permanent exhibition traces the high and low points of German-Jewish history from the end of the Roman Age to the present day. The museum is a must for architecture nerds, history buffs and anyone who wants to understand the enormous intellectual, economic and cultural contribution made by the Jewish citizens of Berlin.

Photo: Lovie Tey/unsplash.com

Address: Jüdisches Museum Berlin, Lindenstraße 9-14, Berlin Kreuzberg

Public Transport: U Hallesches Tor, Kochstraße

Opening hours: Daily 10am-7pm

Phone: +49 30 259 93 300

Tickets: The core exhibition is free. €8 for temporary exhibitions in the Old Building

Internet: [www.jmberlin.de/en](http://www.jmberlin.de/en)

Email: [info@jmberlin.de](mailto:info@jmberlin.de)

### Reichstag



The Reichstag the glass-domed building that houses the Bundestag — the lower house of Germany's parliament.

Redesigned and

expanded by British architect Sir Norman Foster in the 90s, the Parliament building retains its extensive, historical dimensions, yet looks ultra-modern and airy. From the accessible glass cupola you get a fabulous view of the city and German politics. Although visiting the cupola and

roof terrace is free, it is essential to book in advance — the Reichstag is immensely popular.

To learn more about German political system and the daily life of the Parliament, you can book a 90-minute guided tour. Guided tours of the Reichstag Building are held in weeks when Parliament is not sitting.

Photo: Ricardo Gomez Angel/unsplash.com

Address: Platz der Republik 1, Berlin Tiergarten

Public Transport: U Bundestag

Phone: +49 30 227 321 52

Tickets: [www.bundestag.de/en/visittheBundestag/dome/registration-245686](http://www.bundestag.de/en/visittheBundestag/dome/registration-245686)

Internet: [www.bundestag.de/en](http://www.bundestag.de/en)

### Wall Museum — Checkpoint Charlie



Checkpoint Charlie, the most famous of the inner-German border crossing points and a name known the world over, was where Allied

border guards registered members of the American, English and French Armed Forces (and their families) before they visited East Berlin. The "Wall Museum - Museum House at Checkpoint Charlie" is right next to this major tourist spot. The museum displays an incredible number of original means and tools that people used in their escape out of the GDR: from the hot-air balloon to a mini-submarine, plus plenty of real and fake travel documents.

Photo: Santiago Flores/unsplash.com

Address: Mauermuseum, Friedrichstraße 43-45, Berlin Kreuzberg

Public Transport: U Kochstraße

Opening hours: Daily 10am-6pm

Phone: +49 30 253 720

Tickets: €12.50

Internet: [www.mauermuseum.de/en/visit](http://www.mauermuseum.de/en/visit)

Email: [info@mauermuseum.de](mailto:info@mauermuseum.de)



## Potsdamer Platz



Looking at the vast pavilion roof of the Sony Center and the many high-rise buildings around it, it's difficult to imagine that Potsdamer

Platz for a long time was in the death strip of the Berlin Wall and was nothing but a desolate wasteland. These days, Potsdamer Platz is a major public transportation hub, as well as a centre for business, entertainment, culture and shopping. Here you'll also find an IMAX cinema and the German Film Archive — Museum of Film and Television in Berlin. Perfect destination after taking a mandatory pic next to the Brandenburg Gate.

Photo: Massimo Virgilio/unsplash.com  
Address: Potsdamer Platz, Berlin Tiergarten  
Public Transport: S U Potsdamer Platz  
Internet: [www.potsdamerplatz.de](http://www.potsdamerplatz.de)

## Nikolai Quarter

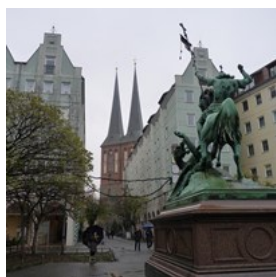

The Nikolai Quarter is a peculiar reconstruction of the way Berlin used to be before its destruction in World War II. The area was restored in the 1980s

in preparation to Berlin's big 750th birthday. Stroll around the idiosyncratic mixture of reconstructed historic houses and concrete slab Plattenbau blocks, and discover some of the most famous traditional German restaurants and bars.

The Nikolaikirche (St. Nicholas's Church), with its striking double spire, is the heart of the quarter. The Ephraimpalais, with its curved Rococo façade, is a masterpiece of 18th century Berlin palace architecture. Don't miss the

Baroque architecture of the Knoblauchhaus, built in 1760.

Photo: Jorge CG/Flickr(image cropped)  
Address: Nikolaiviertel, Nikolaikirchplatz, Berlin Mitte  
Public Transport: S U Alexanderplatz, U Klosterstraße  
Internet: [www.berlin-nikolaiviertel.com](http://www.berlin-nikolaiviertel.com)

## Berlin Wall Memorial



The Berlin Wall Memorial is the central memorial site of German division. Located directly at the former border strip in the Bernauer Straße is a

1.4-kilometre piece of the Berlin Wall with border strip and watchtower. The Gedenkstätte memorial is the last remaining stretch of the Wall as it existed during the separation era, and it conveys an impression of how the border fortifications really looked.

The Visitor Center and the Documentation Center with a viewing platform are located on the other side of the street that belonged to the western part of the city. The exhibition "Border Stations and Ghost Stations in Divided Berlin" is shown inside the Nordbahnhof S-Bahn station.

Photo: Markus Spiske/unsplash.com  
Address: Gedenkstätte Berliner Mauer, Bernauer Straße 111, Berlin Mitte  
Public Transport: U Bernauer Straße, S Nordbahnhof  
Opening hours: Visitor centre: Wed-Sun 11am-5pm;  
Memorial Grounds: daily 8am-10pm  
Phone: +49 30 213 085 123  
Tickets: Free admission. Guided tours €3.50 per person  
Internet: [www.berliner-mauer-gedenkstaette.de/en](http://www.berliner-mauer-gedenkstaette.de/en)

## Charlottenburg Palace

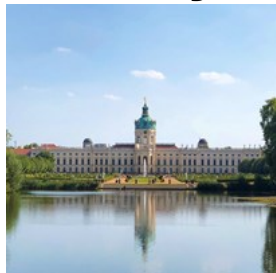

The Charlottenburg Palace dome is one of Berlin's famous landmarks. The lavishly decorated Baroque palace was built around 1695 as

a summer residence for Sophie Charlotte, Electress of Brandenburg and as of 1701, the first Queen in Prussia. Frederick the Great had the New Wing added in 1740s. The interior contains, amongst others, the famous Porcelain Collection.

Photo: Dmitry Makeev/unsplash.com

Address: Schloss Charlottenburg, Spandauer Damm 20-24, Berlin Charlottenburg

Public Transport: U Sophie-Charlotte-Platz, S Westend, Jungfernheide

Opening hours: Apr-Oct: Tue-Sun 10am-5:30pm; Nov-Mar, Tue-Sun 10am-4:30pm

Phone: +49 331 969 42 00

Tickets: €17

Internet: [www.spsg.de/en/home](http://www.spsg.de/en/home)

Email: [info@spsg.de](mailto:info@spsg.de)

## Kulturforum



After Museum Island, the Kulturforum is the second centre of art in Berlin. It is the home not only of the Neue Nationalgalerie (New National Gallery),

the Gemäldegalerie (Picture Gallery), the Kunstgewerbemuseum (Museum of Applied Arts) and other museums, but also houses the Philharmonie (Philharmonic Hall) and the Staatsbibliothek (National Library).

The New National Gallery was designed by a star architect Mies van der Rohe.

Photo: Eraku/Flickr(image cropped)

Address: Matthäikirchplatz 4-6, Berlin Tiergarten

Public Transport: S U Potsdamer Platz

Opening hours: Depends on the venue, but all museums are closed on Monday

Phone: +49 30 266 42 42 42

Internet: [www.smb.museum/en/museums-institutions/kulturforum/home](http://www.smb.museum/en/museums-institutions/kulturforum/home)

## Computerspiele Museum



The world's first computer games museum opened in 1997 in Berlin. Since January 2011, the museum presents its new permanent exhibition in

Berlin's trendy Friedrichshain district. A fascinating exhibition has transformed the historic interior of the former East Berlin cult cafe Warsaw into a pixelated game landscape. Drop by to relax and play some of your favourite video games, while also learning the history behind the industry.

The Computer Game Museum is situated right in the middle of the biggest European cultural monument — the Karl-Marx-Allee.

Photo: Foto: Jörg Metzner Copyright: Computerspielemuseum

Address: Computerspielemuseum, Karl-Marx-Allee 93a, Berlin

Opening hours: Daily 10am-8pm

Phone: +49 30 6098 8577

Tickets: Regular: €9

Internet: [www.computerspielemuseum.de](http://www.computerspielemuseum.de)

Email: [service@computerspielemuseum.de](mailto:service@computerspielemuseum.de)

## DINING



*Philip Koschel/Visit Berlin*

From a 3-course menu in a star-rated restaurant to boulettes or a doner kebab in the local snack bar — in Berlin there's something to suit every taste and every budget. There are just no limits to the culinary diversities: Australian and French cuisine, exotic Asian dishes and the Berliner currywurst.

Berlin's regional cuisine is solid and tasty, served in cosy traditional pubs. A particular speciality is breakfast, which many cafes offer all day long — ideal for night owls who like to stay in bed a bit longer in the morning.

In summer, the city life moves outside: beach bars along the banks of the Spree with a view of the water are specially favoured. They are perfect places for enjoying a cocktail or sipping a Berliner Weisse (wheat beer) after a sightseeing tour. The popular summer drink, a beer speciality mixed with raspberry or Waldmeister (woodruff) syrup, is something you really shouldn't miss!

## Brauhaus Südstern



Brauhaus Südstern —the South Star Brewery — is a bustling tavern, brewery and restaurant with an outdoor beer garden. Order from the menu of hearty dishes and schnitzels, or enjoy a buffet — great for groups. You can book a guided tour with the master brewer, who will not only pour you a variety of delicious hoppy beers, but will help you appreciate the subtle differences between brews. Check the official website for live music events.

Photo: Elevate/unsplash.com

Address: Hasenheide 69, Berlin Kreuzberg

Opening hours: Mon-Fri from 5pm, Sat & Sun from 2pm

Phone: +49 30 69 00 16 24

Internet: [www.brauhaus-suedstern.de](http://www.brauhaus-suedstern.de)

## Explore Berlin's Culinary Trends



It's very easy to spend your entire trip in Berlin tasting every imaginable cuisine represented in this cosmopolitan city — but don't miss the chance to experience the very special dishes that are specific to Berlin itself. Let a local guide introduce you to the capital's classic treats, entertain you with historical facts and tell you about the typical street food, desserts and the iconic Berlin Pilsner.

Photo: Alex Haney/unsplash.com

Address: Tours depart from Schönhauser Allee 116, Berlin



### Sophieneck



Sophieneck is a cosy restaurant located on the corner of an iconic building not far from the Scheunenviertel, the Hackesche Höfe, and Oranienburger Straße offerings fresh, varied and regional German cuisine and an extensive beer and wine selection.

Photo: Sophieneck/Visit Berlin

Address: Große Hamburger Straße 37, Berlin Mitte

Opening hours: Tue-Wed 5pm-00:30am, Fri-Sun noon-1am, Mon closed

Phone: +49 30 283 40 65

Internet: [sophineck-berlin.de/en](http://sophineck-berlin.de/en)

### Berliner Republik



Enjoy Berlin specialities and classics in an old-school Berlin ambience until early morning in Berliner Republik — a vibrant riverside pub. Choose from 18 kinds of draught beer from all over Germany.

Photo: Die Berliner Republik/Visit Berlin

Address: Schiffbauerdamm 8, Berlin

Opening hours: Daily 11am-late

Phone: +49 30 30 87 22 93

Internet: [www.die-berliner-republik.de/en](http://www.die-berliner-republik.de/en)

More Info: Sunday brunch from 10 am to 2 pm

### Hugos Restaurant



Michelin-starred chef Thomas Kammeier celebrates the best international cuisine inspired by regional ingredients and authentic tastes. To top it off, the chic experience includes

a panoramic view over Berlin from the height of 14 floors.

Photo: Aarón Blanco Tejedor/unsplash.com

Address: Budapester Straße 2, Berlin Charlottenburg

Opening hours: Fri & Sat 6:30pm-midnight

Phone: +49 30 26 02 12 63

Internet: [www.hugos-restaurant.de/en](http://www.hugos-restaurant.de/en)

### Listo Lounge



Listo Lounge provides the perfect setting any time of day. Enjoy hot snacks and refreshing drinks in the heart of Berlin, right on Gendarmenmarkt. A lit fireplace will keep you warm and cozy in the winter.

Photo: Hilton Berlin Hotel/Visit Berlin

Address: Mohrenstraße 30, Berlin Mitte

Opening hours: Daily 10am-1am

Phone: + 49 30 2023 024 61

Internet:

[www.hilton.com/en/hotels/berhitw-hilton-berlin/dining](http://www.hilton.com/en/hotels/berhitw-hilton-berlin/dining)

More Info: Located in the lobby of Hilton Berlin

### Rüyam Gemüse Kebab

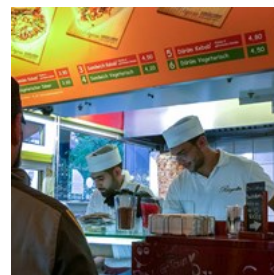

Rüyam Gemüse Kebab is one of the legendary kebab places in Berlin — close to where David Bowie used to live! Not only that the quality is always on point, but the atmosphere is amazing. Don't be scared off by occasional long lines — you'll get your delicious meal in no time.

Photo: Felipe Tofani/Flickr(image cropped)

Address: Hauptstraße 133, Berlin-Schöneberg

Opening hours: Daily 11am-midnight

Phone: +49 30 6956 44 13

Internet: [rueyamdoener.de](http://rueyamdoener.de)

More Info: Find Rüyam Gemüse Kebab 2 on Kastanienallee

### Mustafa's Gemüse Kebap



Every guide to Berlin will mention Mustafa's Gemüse Kebap. This small kiosk in Kreuzberg attracts foodies from all over the world, so be prepared to stay in line for at least an hour. The hearty chicken kebabs with grilled veggies are served with garlic and chilli sauce. Topped with crumbly feta cheese and fresh dill. Absolutely delightful.

Photo: Alana Harris/unsplash.com

Address: Mehringdamm 32, Berlin-Kreutzberg

Public Transport: U Mehringdamm

### ROCA



The ROCA offers delicacies from the hotel's own patisserie and light regional cuisine. The ambience recalls the glorious Berlin cafe culture of yore. Right next to the Kaiser Wilhelm church, so you get beautiful views out of the restaurant windows.

Photo: Interart Etudes Paris/Visit Berlin

Address: Hardenbergstraße 28, Berlin Charlottenburg

Opening hours: Mon-Fri noon-10pm, Sat & Sun 11am-9pm

Phone: +49 30 814 000 2460

Internet:

[www.waldorfasteriaberlin.de/en/dine/roca-restaurant](http://www.waldorfasteriaberlin.de/en/dine/roca-restaurant)

More Info: Located in Waldorf Astoria Berlin

### Curry 36 – Bahnhof Zoo



Curry 36 is a Berlin classic. Order delicious wurst (sausage) with sweet curry sauce and add some fries to make it even better. Perfect for a

quick bite.

Photo: Pubic Domain(image cropped)

Address: Hardenbergplatz 9, Berlin

Opening hours: Daily 8am-5am

Internet: [curry36.de/de/places/bahnhof-zoo](http://curry36.de/de/places/bahnhof-zoo)

More Info: There are four Curry 36's in Berlin: on Mehringdamm, at Bahnhof Zoo, Hauptbahnhof and S-Bahnhof Warschauer Straße

### unsicht-Bar – Dark Restaurant Berlin



Dark Restaurant Berlin has a softly lit bar and a completely dark dining room. Experience fine culinary delights with all your senses (minus sight) turned up to 11. Have fun at a murder mystery dinner, 'creepy castle' and other shows in total darkness. Some events include a menu that's a complete surprise. Give your eyes a well-deserved break!

Photo: Terry Vlisidis/unsplash.com

Address: Unsicht-Bar Berlin, Saarbrücker Straße 36-38, Berlin-Prenzlauer Berg

Opening hours: Daily shows at 6pm

Phone: +49 30 74 74 91 23

Internet: [www.unsicht-bar.de/index-en.html](http://www.unsicht-bar.de/index-en.html)

### Katz Orange



Katz Orange serves creative international cuisine that goes well beyond the usual. The ingredients are sourced locally (as much as is possible) and are transformed into delicious dishes with a South American touch. Quench your thirst with homemade soft drinks with flavours such as lavender-orange or mango-coriander. On sunny summer days, the restaurant also has a terrace in its idyllic rear

courtyard setting.

Photo: Visit Berlin

Address: Bergstrasse 22, Berlin-Mitte

Opening hours: Daily 6pm-1am

Phone: +49 30 9832 084 30

Internet: [www.katzorange.com](http://www.katzorange.com)

### Mogg Deli (Former Jewish School for Girls)



The Mogg Deli in the buildings of the former Jewish girls' school brings a piece of New York-style deli tradition to Berlin. Guests can choose

from Jewish specialties and homemade meat delicacies here: Reuben and pastrami sandwiches, shakshuka and New York-style cheesecake.

Photo: Visit Berlin

Address: Auguststraße 11-13, Berlin-Mitte

Opening hours: Daily noon-8pm

Phone: +49 17 6649 613 44

Internet: [www.moggmogg.com](http://www.moggmogg.com)

### Die Henne



The legendary Henne on Kreuzberg's Leuschnerdamm is a real Berlin institution. Berliners love it especially for the best

chicken in town. The oldest restaurant in the city has existed since 1621 and is now a culinary landmark. In a pub tradition going back more than a century, this was a place for persecuted Social Democrats to meet during the Nazi era and the guests watched the Wall be built right outside its doors.

Photo: Visit Berlin

Address: Alt Berliner Wirtshaus Henne, Leuschnerdamm 25, Berlin-Kreuzberg

Phone: +49 30 6147 730

Internet: [www.henne-berlin.de/eng](http://www.henne-berlin.de/eng)

## CAFES



Dirk Mathesius/Visit Berlin

The streets of Berlin are choc-a-bloc full with cafes. They've got everything that you need for a good start to the day, from lactose-free latte macchiato to a hearty buffet.

You can grab a quick coffee to go and take a walk through one of the many parks in Berlin. Join the hoards of digital nomads tapping away at their laptops while sipping flat whites. Meet friends and family over brunch with crunchy sourdough bread and a generous spread of cold cuts and jams.

In some cases, the distinction between cafes and bars in Berlin is not that obvious. Many places will serve you delicious meals all day, pour you a hot cup of coffee to keep you awake and will mix you a cocktail later in the night. Versatility is what Berlin is all about!

Check out our list of the best cafes in Berlin:



### Berliner Kaffeerösterei Ku'damm



Experience the smell of freshly roasted coffee beans and try out any of the 100 varieties in one of the last private coffee roasters in Germany. The

glass windows into the chocolate shop let you watch the master chefs make cakes and chocolate specialities and you can get your day off to a good start with breakfast in the cafe library.

Photo: Yulia Khlebnikova/unsplash.com

Address: Uhlandstraße 173, Berlin-Charlottenburg

Opening hours: Mon-Sat 9am-8pm, Sun 10am-7pm

Phone: +49 30 8867 7920

Internet: [www.berliner-kaffeeeroesterei.de](http://www.berliner-kaffeeeroesterei.de)

### Schwarzes Cafe



Schwarzes Cafe is a relaxed all-day cafe and bar with an eclectic menu that will keep you satisfied from breakfast to dinner, plus

scrumptious desserts. Catch a bit of sun and some friendly chatter on the courtyard terrace.

Photo: David Straight/unsplash.com

Address: Kantstraße 148, Berlin-Charlottenburg

Opening hours: Early-very late

Phone: +49 30 313 80 38

Internet: [www.schwarzescave-berlin.de](http://www.schwarzescave-berlin.de)

### Kuchenrausch

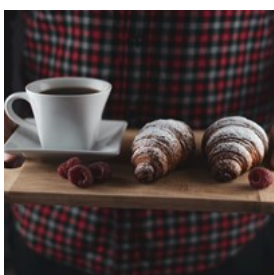

Kuchenrausch is a cozy cafe with beer garden, a wide selection of breakfast items, modern German cuisine, pies and cakes. Be sure to try their

chocolate pistachio cake — simply amazing. An

excellent choice for a relaxing Sunday brunch!

Photo: Clementina Toso/unsplash.com

Address: Simon-Dach-Strasse 1, Berlin-Friedrichshain

Opening hours: Daily from 9am

Phone: +49 30 55 95 38 55

Internet: [www.kuchenrausch.de](http://www.kuchenrausch.de)

### Café Restaurant Jolesch



Fine Austrian cuisine and pastries in a wonderful atmosphere with its own wine shop and cakes to take away. The deep-coloured dining

rooms with large artworks envelops you in a feeling of cozy.

Photo: Samuel Oakes/unsplash.com

Address: Muskauer Straße 1, Berlin-Kreuzberg

Opening hours: Mon-Sat 5pm-10pm, Sun noon-midnight

Phone: +49 30 612 35 81

Internet: [www.jolesch.de/en](http://www.jolesch.de/en)

### Jelänger Jelierer



Jelänger Jelierer is an authentic neighbourhood restaurant serving modern German food at fair prices. Drop by for lunch to take advantage

of their day offers, which changes from day to day. You'll always find great vegetarian options here, too.

Photo: Arthur F. Selbach/Visit Berlin

Address: Kaskelstrasse 49, Berlin-Lichtenberg

Phone: +49 30 55 57 60 67

Internet: [www.jelaengerjelieber.de](http://www.jelaengerjelieber.de)

### The Kaulsdorf Ice Cream Shop



Since 1997, this family business has been serving over 130 varieties of ice cream made from organic milk. The Kaulsdorf Ice Cream Shop also offers

lactose-free ice cream. Fantastic option if you want to order a pie or cake for a special event. Family friendly, with good coffee for the adults — catch some sun on the little benches outside.

Photo: Michel Stockman/unsplash.com

Address: Der Eisladen Kaulsdorf, Bausdorfstraße 65, Berlin-Hellersdorf

Phone: +49 30 28 04 54 54

Internet: [www.der-eisladen.de](http://www.der-eisladen.de)

### Coffee Pony

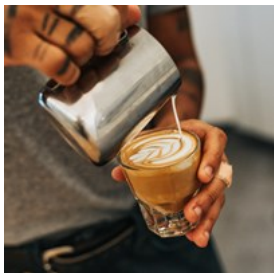

Coffee Pony is a recent edition to Berlin's coffee scene. Friendly and charismatic staff, fast WiFi, great food and even better coffee. Their

Spanish style cortado with condensed milk is an absolute must-try.

Photo: Tyler Nix/unsplash.com

Address: Kaiser-Wilhelm-Platz 4, Berlin

Public Transport: S Julius-Leber-Brücke

Opening hours: Mon-Fri 8am-6pm, Sat & Sun 9am-6pm

Phone: +49 176 2277 87 99

Internet: [www.instagram.com/thecoffeepony](http://www.instagram.com/thecoffeepony)

### Eismanufaktur aka Spoonful



Eismanufaktur (now also known as Spoonful) is a tiny little ice cream shop with a varied selection of ice cream flavours with

no artificial colourings or flavourings. Try old classics like vanilla and

pistachio or go for something more exotic like guava and white choc-parmezan. Great coffee, too.

Photo: Wesual Click/unsplash.com

Address: Auguststraße 63, Berlin-Mitte

Phone: +49 15 1242 378 79

More Info: Find five more locations in Berlin

### Cafe Rix

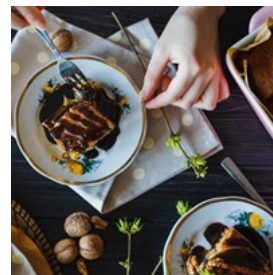

Cafe Rix is a relaxed cafe-restaurant in a beautiful converted dance hall. Drop by for breakfast, lunch or dinner, or just to sip a

cup of coffee while reading your favourite book. The cafe also hosts art events both inside and in their cozy garden.

Photo: Vlad Deep/unsplash.com

Address: Karl-Marx-Straße 141, Berlin-Neukölln

Public Transport: U Karl-Marx-Straße

Opening hours: Daily 10am-midnight

Phone: +49 30 686 90 20

Internet: [www.caferix.de](http://www.caferix.de)

### Wohnzimmerbar

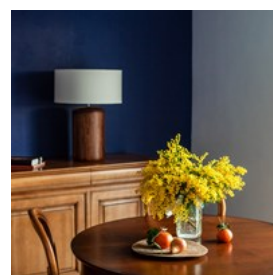

Wohnzimmerbar is a great place for wine and evening cocktails, as well as great coffee and desserts. Pair your drinks with delectable small

bites. Get into retro mood with modern antique armchairs and mismatched furniture: vintage kidney-shaped tables and other furniture from 50s and 60s.

Photo: Elena Popova/unsplash.com

Address: Lettestraße 6, Berlin-Prenzlauer Berg

Opening hours: Daily 4pm-very late

Phone: +49 30 445 54 58

Internet: [www.wohzimmer-bar.de](http://www.wohzimmer-bar.de)

### Eispatisserie Hokey Pokey



Eispatisserie Hokey Pokey in Prenzlauer Berg has what is probably the best ice cream in Berlin. Try their creative flavors and check out the tiny boutique selling chocolates, pralines and t-shirts — awesome for small and sweet souvenirs.

Photo: Prachi Palwe/unsplash.com

Address: Stargarder Straße 73, Berlin-Prenzlauer Berg

Internet: [www.hokey-pokey.de](http://www.hokey-pokey.de)

More Info: Hokey Pokey has two locations in Prenzlauer Berg, one in Mitte and another one in Pankow

### Café Einstein Stammhaus



Chic, Viennese-style villa once owned by silent movie star Henny Porten. Café Einstein Stammhaus has served as filming location for Tarantino's

Inglourious Basterds. In keeping with the scene from the film, try their apple strudel, but feel free to choose any other cake from their menu. If you choose to stay for dinner, consider getting their famous schnitzel. The food is on the expensive side, but the elegant location makes it worth the cost.

Photo: Douglas Lopez/unsplash.com

Address: Kurfürstenstraße 58, Berlin-Tiergarten

Opening hours: Daily 9am-11pm

Phone: +49 30 263 91 90

Internet: [www.cafeeinstein.com/en](http://www.cafeeinstein.com/en)

More Info: Consider booking ahead

### Cafe Berio



Cafe Berio has been a central meeting point for Berlin's gay and lesbian community since the 1970s. Come here for great coffee, creamy cakes, pastries and light meals. If you're lucky, you'll catch some live music.

Their big outdoor terrace is cozy even when it's raining.

Photo: Arthur F. Selbach/Visit Berlin

Address: Maaßenstraße 7, Berlin-Schöneberg

Public Transport: U Nollendorfpplatz

Phone: +49 30 2161 946

Internet: [berio-berlin.de/en](http://berio-berlin.de/en)

### DoubleEye



Schöneberg's open secret, DoubleEye is not playing around when it comes to coffee. The best baristas in Berlin take the art of coffee to the

highest level here. Get your espresso classics, plus craft cold drip and iced espresso, lovingly made pastries and custard pies. You can also get great coffee beans for your brewing at home.

Photo: Nadya Filatova/unsplash.com

Address: Akazienstraße 22, Berlin-Schöneberg

Opening hours: Mon-Fri 8:18am-6:29pm, Sat 9:05am-6:29pm, Sun not open

Phone: +49 179 456 69 60

Internet: [www.doubleeye.de](http://www.doubleeye.de)



### Café BilderBuch



BilderBuch is a lovely neighbourhood cafe with all day breakfast and friendly staff. Comfy seats, walls covered with art and good WiFi. Bring

a books and spend an afternoon here, sipping great loose leaf tea. On warmer days, enjoy the cozy terrace with a huge red parasol.

Photo: Kritika Hasija/unsplash.com

Address: Akazienstraße 28, Berlin-Schöneberg

Opening hours: Daily 9am-1am

Phone: + 49 30 787 06 057

Internet: [www.cafe-bilderbuch.de](http://www.cafe-bilderbuch.de)

### Rote Beete Café & Bar

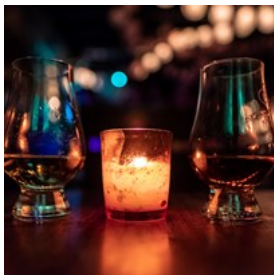

Rote Beete close to Winterfeldplatz is here, whether you're looking for a bar, a terrace, or a smoking lounge. The concept is quite simple:

cool guests and staff, affordable drinks and a friendly atmosphere.

Photo: Andrew Seaman/unsplash.com

Address: Gleditschstraße 71, Berlin-Schöneberg

Opening hours: Mon-Sat 6pm-1am

Phone: +49 30 236 350 11

Internet: [www.rotebeete.com](http://www.rotebeete.com)

### Café Sibylle



Sibylle is a cafe and museum with a permanent exhibition on the history of Karl-Marx-Allee with its Communist-era “workers’ palaces”.

Photo: Cafe Sybille/Visit Berlin

Address: Karl-Marx-Allee 72, Berlin-Friedrichshain

Phone: +49 30 326 651 01

Internet: [www.xn--caf-sibylle-dbb.de](http://www.xn--caf-sibylle-dbb.de)

### Cafe in the Literaturhaus (House of Literature)



Café im Literaturhaus breathes historic literary ambience of the late 19th-century villa. The menu changes weekly, so you'll always be surprised

by something new. Enjoy a delicious meal, a coffee or attend a literary event. Catch some sun on their terrace or hide stay inside in the cosy conservatory.

Photo: Literaturhaus Berlin/Visit Berlin

Address: Café im Literaturhaus, Fasanenstraße 23, Berlin-Charlottenburg

Opening hours: Daily 9am-midnight

Phone: +49 30 882 54 14

Internet: [www.literaturhaus-berlin.de](http://www.literaturhaus-berlin.de)

### Cafe Vux



Cafe Vux serves Brazilian-inspired vegan cuisine in an understated, clean space with a wall of framed pictures.

Everything they cook is vegan, homemade and fresh. Stop by for cakes, waffles and light meals.

Photo: Humphrey Muleba/unsplash.com

Address: Wipperstrasse 14, Berlin-Neukölln

Opening hours: Wed-Sun 11am-6pm

Internet: [www.vux-berlin.com](http://www.vux-berlin.com)

## BARS & NIGHTLIFE



*Philip Koschel/Visit Berlin*

Round your day off with a glass of nice wine or unleash the party monster within — you're sure to find the right sort of bar to plan your individual evening in Berlin. Your choices range from the exclusive hotel bars with modern designs to traditional drop-in corner pubs, to exotic cocktail bars and oriental shisha bars. Particularly popular are the sky bars in the high-rise buildings on Ku'damm, at Alex or Potsdamer Platz. There are spectacular view of Berlin at night to be had from high over the city's roofs.

Berlin nightlife is legendary. The parties. The music. The people. In this respect, it's a question of "Your wish is Berlin's command"! Well-known DJs present the latest sounds to their audiences in the city's countless clubs, bars and discotheques. And there are always new clubs popping up everywhere. The intent of the party people is obvious: dance, have fun and party into the small hours. Because there are no closing hours in Berlin.

## Victoria Bar

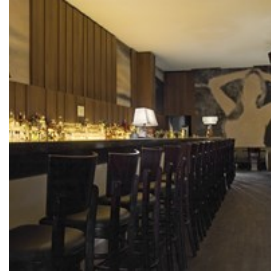

This neighbourhood classic is centrally located on Potsdamer Straße. Founded in 2001 by Stefan Weber, the first barkeep at Green Door.

"The Pleasure of Serious Drinking" is the motto on this island of stylish drinking culture filled nightly with a large fan base, including many artists and gallery owners. You can't go wrong with the Green Victoria, a champagne-based cocktail.

Photo: © Kerstin Ehmer / Katja Hiendlmayer

Address: Victoriabar, Potsdamer Straße 102, Berlin

Opening hours: Daily 6pm–open end

Phone: +49 30 25 75 99 77

Internet: [www.victoriabar.de](http://www.victoriabar.de)

More Info: Happy Hour daily 6pm–9pm, on Sundays — all night long

## Watergate

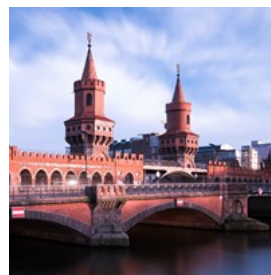

Watergate on the bank of the Spree is a techno nightclub with floor-to-ceiling windows and a roomy terrace overlooking the

spectacular Oberbaum Bridge. Move to the strobing lights and music by international DJs.

Photo: Daniel Lonn/unsplash.com

Address: Falckensteinstraße 49, Berlin

Public Transport: U Schlesisches Tor

Phone: +49 30 612 80 394

Internet: [www.water-gate.de](http://www.water-gate.de)

Email: [info@water-gate.de](mailto:info@water-gate.de)

### solar

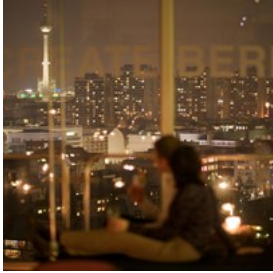

Through its floor-to-ceiling windows, Solar delivers views from the 16th storey across the entire city: from Alexanderplatz to the Hauptbahnhof and Potsdamer Platz. Delicious food served to go with the drinks.

Photo: Solar Berlin/Ragnar Schnuck /Visit Berlin  
Address: Stresemannstraße 76, Berlin  
Opening hours: Wed-Sat 6pm-1am  
Phone: +49 163 765 27 00  
Internet: [www.solarberlin.com/engl](http://www.solarberlin.com/engl)

### Posh Bar



Posh is an Australian pub and bar in the heart of Berlin. Clean contemporary space with glass walls and a sidewalk terrace. Browse their list of over 200 cocktails and don't miss out on weekly specials.

Happy Hour daily 5-9pm, plus changing weekly specials. Over 200 cocktails to choose from! Smokers welcome.

Contemporary, glass-fronted space with a sidewalk terrace, offering a long cocktail list.

Photo: Jack Van Hel/unsplash.com  
Address: Voxstraße 4, Berlin-Tiergarten  
Opening hours: Mon-Sat 5pm-open end  
Phone: +49 30 2529 90 00  
Internet: [www.poshbar-berlin.de](http://www.poshbar-berlin.de)

### Matrix Club Berlin



your night up on up to 7 floors.

The Matrix is the Berlin party institution for all party lovers. There are parties here 365 nights of the year. People, fashion, music - the Matrix mixes

Photo: Matrix Club & Event GmbH/Visit Berlin  
Address: Warschauer Platz 18  
Phone: +49 30 29 36 99 90  
Internet: [www.matrix-berlin.de](http://www.matrix-berlin.de)

### Wilhelm Hoeck 1892



Located close by the "Deutsche Oper", the pub is popular with opera artists after rehearsals and performances. The originally preserved taproom, paneled with wood and mirrors, takes the guests way back in time.

Wilhelm Hoeck 1892 is an old-school Berlin pub with a jukebox and a long history. In fact, it is one should visit one of the oldest pubs in this city.

Photo: GraceKelly/Wikimedia Commons(image cropped)  
Address: Wilmersdorfer Straße 149, Berlin-Charlottenburg  
Opening hours: Daily 11am-midnight  
Phone: +49 30 3450 98 48  
Internet: [www.wilhelm-hoeck.de](http://www.wilhelm-hoeck.de)

### Berghain & Panorama Bar



'the church of Techno'. Panorama Bar offers a slightly lighter atmosphere and plays all variations of house music. Be prepared for long

Inside the abandoned power plant you'll find not one, but two clubs. Berghain is one of the most well-known in the world, sometimes dubbed



lines, top-notch music played through the best audio system imaginable, and party that doesn't stop until late morning. Definitely a lifestyle experience.

Berghain bouncers are strict. They tend to dislike big groups, loud laughter in the queue and phones. Be cool and discrete, and don't wear your best clothes.

Photo: Michael Mayer/Flickr(image cropped)

Address: Am Wriezener Bahnhof, Berlin

Opening hours: Fri 11:59pm-7am, Sat 11:59pm-noon, Sun 24 hours, Mon midnight-4am

Tickets: €8-14

Internet: [www.berghain.berlin/en](http://www.berghain.berlin/en)

More Info: Cash only

### Sisyphos

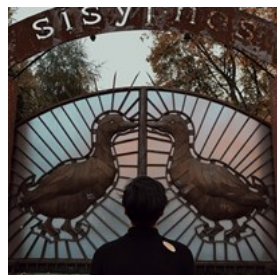

Sisyphos will leave you exhausted, but in the best way possible. Located inside the vast indoor and outdoor spaces at a former dog biscuit

factory, this club-festival hybrid creates a unique atmosphere that's for long sunny weekends.

You'll cross paths with students, experienced ravers and hippies. Dress code is often described as 'exciting'.

Sisyphos is somewhat far from the centre, but you can hop into a convenient shuttle from Ostkreuz. Remember to reserve some cash for your trip home.

Photo: Kağan Yıldızkaya/unsplash.com

Address: Hauptstraße 15, Berlin

Opening hours: Non-stop from Fri 10pm till Mon 8am

Internet: [sisyphos-berlin.net](http://sisyphos-berlin.net)

### Salon zur wilden Renate

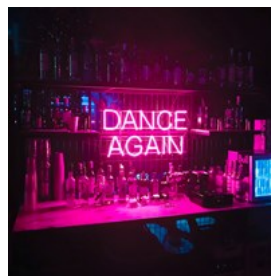

Salon zur wilden Renate is a three-storey labyrinth of unrenovated apartments. Once

sporadic parties in this at-risk building turned into a regular weekend affair. Move to techno, house or disco — you'll find your groove. Come here for costume parties, a cocktail bar and a lush garden.

Photo: Sam Mar/unsplash.com

Address: Renate, Alt-Stralau 70, Berlin

Internet: [www.renate.cc](http://www.renate.cc)

### Tresor



Tresor (German for safe or vault) was founded in 1991 in the vaults of the former department store. The club takes its beginning back to when

Germany was reunified: it brought together all the who's-who of techno and house scene. Since its establishment, Tresor has moved — in 2007 a decommissioned heat and power plant Heizkraftwerk Berlin-Mitte became its new home. The atmosphere remains honest and friendly, with a good mixture of different kinds of people who just want to dance the night away. You'll make friends in no time!

Photo: Angie Linder/Wikimedia Commons(image cropped)

Address: Köpenicker Straße 70, Berlin

Public Transport: U Heinrich-Heine-Straße

Internet: [tresorberlin.com](http://tresorberlin.com)

### Anomalie Art Club

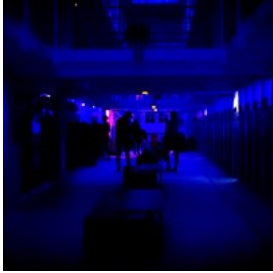

Conceived and created by the Stay Free Kollektiv, the Anomalie Art Club offers music, arts and nightlife events of all kinds, exhibitions,

creative workshops, sports and various other leisure activities. Come here for some of the most spectacular visual design on Berlin's club scene. Anomalie also arranges film screenings and open-air parties.

Photo: Nicolas Hippert/unsplash.com

Address: Storkower Straße 123, Berlin

Phone: +49 171 329 25 82

Email: info@cats-booking.com

### Barbie Deinhoff's



Barbie Deinhoff's, run by performance artist Lena Braun, is a vibrant and quirky bar that is frequented by members of the LGBTQA+

community. Gear up for kitschy aesthetic, retro-futurism, shabby-chic decor and very pink walls. This bar is as Berlin as it gets.

Photo: Alexander Popov/unsplash.com

Address: Schlesische Straße 16, Berlin

Public Transport: U1 Schlesisches Tor

Phone: +49 176 9967 88 22

More Info: Barbie Deinhoff's is a smoking bar

### meisterschueler



Meisterschueler is a modern art gallery and riverside bar that offers delicious beer and great cocktail, all in a friendly and creative

environment, plus a great terrace. Try their

specialty: the "Meisterschueler Mule" — with homemade ginger fizz and fresh cucumber balls.

Photo: Helena Yankovska/unsplash.com

Address: Friedrichstraße 105b, Berlin-Mitte

Phone: +49 30 22 00 22 88

Internet: www.meisterschueler.bar

### Dicke Wirtin



Dicke Wirtin is a proper German pub with many beers on tap, ridiculous house schnapps, honest prices and authentic regional cuisine.

Schmalz-based small bites will keep you going till late. Wood panelling and an abundance of small knick-knacks create a cosy atmosphere.

Photo: Fridolin freudenfett/Wikimedia Commons(image cropped)

Address: Carmer Straße 9, Berlin-Charlottenburg

Public Transport: S Savignyplatz

Opening hours: Daily from 11am-late

Phone: +49 30 312 49 52

Internet: dicke-wirtin.de/en

Email: post@dicke-wirtin.de

### An einem Sonntag im August



An einem Sonntag im August is a long-standing cafe and bar in Prenzlauer Berg. Stop by for their traditional inexpensive brunch for

just €5, have a coffee while reading a book or visit in the evening for drinks and the DJ playing tunes until late at night. Unbeatable for Berlin standards!

Photo: Sandra Nahdi/Flickr(image cropped)

Address: Kastanienallee 103, Berlin-Prenzlauer Berg

Public Transport: U Eberswalder Straße

Opening hours: Daily 10am-very late

Phone: +49 178 547 52 51

Internet: [www.an-einem-sonntag-im-august.de](http://www.an-einem-sonntag-im-august.de)

Email: [info@cafe-sonntag.de](mailto:info@cafe-sonntag.de)

### Monkey Bar



Just east of the Bikini shopping centre in Ku'damm you'll find the incredibly popular Monkey Bar. It's funky, friendly and relatively

fancy, with awesome rooftop view over the zoo and Kaiser Wilhelm Memorial Church. It's a good idea to arrive early so you can witness the sunset and avoid the queue.

Photo: GillyBerlin/Flickr(image cropped)

Address: Budapester Straße 40, Berlin

Opening hours: Mon-Thu 6pm-1am, Fri & Sat 3pm-2am, Sun 3pm-1am

Phone: +49 30 12 02 21 21 0

Internet: [www.monkeybarberlin.de/en](http://www.monkeybarberlin.de/en)

More Info: Located on the top floor of the 25hours Hotel Bikini Berlin

### Holzmarkt 25



Holzmarkt 25 is a curious experiment: what if a city allowed a new quarter to be built not by the nightclub owners who put

on the best parties in town? The result is a delightful hodgepodge of artistic buildings with spaces for entertainment, food and drinks, plus lots of semi-private nooks by the river. Best enjoyed in the summer and on sunny days.

Photo: Trine Syvertsen/Flickr(image cropped)

Address: Holzmarktstraße 25, Berlin

Opening hours: Daily 9am-late

Internet: [www.holzmarkt.com](http://www.holzmarkt.com)

### Berlin Icebar



Berlin Icebar is a winter wonderland all year round — everything, from the walls to the seats to the glass that holds your drink, is crafted from ice.

For the most relaxing experience, you can book a tour that includes three drink tokens and a cosy jacket and gloves to keep you warm.

Photo: Neil Rickards/Flickr(image cropped)

Address: Spandauer Straße 2, Berlin-Mitte

Opening hours: Wed-Fri 5pm-midnight, Sat & Sun 4pm-midnight, Mon & Tue closed

Phone: +49 30 2349 70 28

Internet: [berlinicebar.com](http://berlinicebar.com)

### SHOPPING



Philip Koschel/Visit Berlin

Lovers of exclusive designer fashion, bargain hunters, trendsetters looking for the latest fashion and all those, who would like to take more than just pleasant memories of their stay in Berlin home with them, are guaranteed to get their money's worth in the large shopping centres, department stores, small shops and exclusive boutiques in the city. Hip, casual and trendy or classical, elegant and timeless — there's something for every taste and budget.

One of the most popular shopping streets is Kurfürstendamm (also known as Ku'damm). The



Kaufhaus des Westens (KaDeWe for short) in Tauentzienstraße is the largest department store on the European mainland and has an enormous range of goods.

In Berlin-Mitte, the legendary Friedrichstraße now exudes a cosmopolitan flair thanks to its new architecture and chic stores like the Galeries Lafayette or Quartier 206. Alexa at Alexanderplatz is also a great place for shopping.

For new trends and original accessories, having a look in the small shops dotted around the Hackesche Höfe in the former Scheunenviertel (barn district) is well worth your while. There are lots of young Berlin designers represented in Münzstraße as well as Alte and Neue Schönhauser Straße. And let's not forget that Kastanienallee in Prenzlauer Berg or Bergmannstraße in Kreuzberg also have some pretty hot fashion shops, too.

Tip for bargain hunters and eco-conscious shoppers: The numerous flea markets in Berlin are great places to be on weekends. Go on Sundays at Straße des 17. June, in the Mauerpark (Wall park) or at Boxhagener Platz.

### Schlossstraße



Schloßstraße in the district of Steglitz is another of Berlin's popular shopping streets, largely due to the three shopping centres that line it: the Forum Steglitz, the Schloss-Straßen-Center on Walther-Schreiber-Platz, and Das Schloss near the Steglitz Rathaus. Another major mall called Boulevard offers over 180 shops.

Photo: Visit Berlin

Address: Schlosstraße, Berlin-Steglitz

Internet: [www.schlossstrasse.de](http://www.schlossstrasse.de)

More Info: [visitBerlin.de/en](http://visitBerlin.de/en)

### Friedrichstraße



Numerous shops line Friedrichstraße. There's no need to travel to Paris to shop Les Galeries Lafayette, there's a branch right here in Berlin, offering the best of France in its fine foods and fashion departments. Also worth a visit is Dussmann, which calls itself a department store for culture. You could hours here exploring the books and other media offered over several floors.

Photo: Fragasso/Visit Brln

Address: Friedrichstraße, Berlin-Mitte & Kreuzberg

Public Transport: S+U Friedrichstraße, U Kochstraße,

Stadtmitte, Französische Straße

### Kurfürstendamm

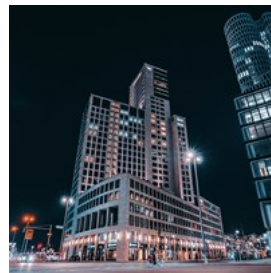

Kurfürstendamm, also called "Ku'damm" and Tauentzienstraße are Berlin's most famous shopping streets in the western part of the city. The western end of Kurfürstendamm tends to be home to exclusive designers like Lagerfeld, Lacoste, and Tommy Hilfiger. Luxury brands such as Bulgari, Chanel, Louis Vuitton, Valentino and Gucci line the boulevard between Uhlandstraße and Adenauerplatz. The quieter side streets in either direction off Uhlandstraße also offer plenty of charm, with many chic cafes and restaurants in the neighbourhood serving as perfect spots for a break.

Photo: Leon Siebert/unsplash.com

Internet: [www.kurfuerstendammm.de/en](http://www.kurfuerstendammm.de/en)

### Hackescher Markt



Not far from the Museum island and the cathedral, countless small shops are a perfect spot to take a break for some shopping.

There's something for everyone here and around the nearby Hackesche Höfe, from boutiques to designer stores and internationally known fashion chains. Local cafes are also the ideal place to sit and watch the goings-on.

Photo: Schlaier/Wikimedia Commons(image cropped)

Address: Hackescher Markt, Berlin-Mitte

Public Transport: S Hackescher Markt

### Mulackstraße und Alte Schönhauser Straße



The looks of true fashionistas will most likely be found in the neighbourhood around Alte Schönhauser Straße and Mulackstraße, home

to many designer flagship stores and one-of-a-kind boutiques. Just the right mix to make this neighbourhood a popular destination for a shopping trip.

Photo: Social Cut/unsplash.com

Address: Berlin-Mitte

Public Transport: U Weinmeisterstraße,

Rosa-Luxemburg-Platz

### Oranienstraße & Bergmannstraße in Kreuzberg



Striking looks and vintage finds are on offer here in Kreuzberg. Vintage stores and young, fashionable boutiques plus a good share of junk and design

shops. Bergmannstraße is anything other than your standard German shopping street. It is home to many cafes and restaurants and plenty of small shops. Oranienstraße, meanwhile, offers a creative mix of old and new.

Photo: Valerio Pillar/Flickr(image cropped)

Address: Berlin-Kreuzberg

Public Transport: U Moritzplatz, Südsterne

### Alexanderplatz

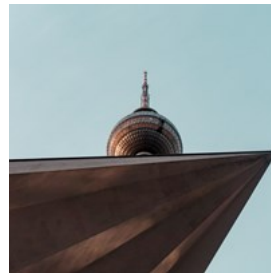

Alexanderplatz has been a centre for shopping since the 19th century. The Galeria Kaufhof is one centrally located department store, as is

Alexa, which contains a variety of shops, labels, and restaurants. Alexanderplatz offers seasonal markets and events from Oktoberfest to Christmas markets, all under the watchful eye of the TV Tower.

Photo: Heye Jensen/unsplash.com

Address: Alexanderplatz, Berlin-Mitte

Public Transport: U Alexanderplatz

More Info:

<https://www.visitberlin.de/en/shopping-alexanderplatz>

### Ritter Sport Chocolate Store



Ritter Sport, the famous square chocolate brand, has a colourful store in the heart of Berlin near Gendarmenmarkt. Have a tasty treat at their

SchokoCafé. Explore the SchokoPfad to learn how our chocolate is created and everything else that you ever want to know about chocolate. At our SchokoKreation you can create your own personal dream bar from exceptional ingredients, such as gummy bears or pink peppercorns. You will find many other exciting gifts at the SchokoShop. Admission is free.

Photo: Ritter Sport/Visit Berlin

Address: Bunte SchokoWelt, Französische Strasse 24, Berlin  
Public Transport: S Friedrichstrasse, U Französische Strasse, Stadtmitte, Friedrichstraße  
Phone: +49 30 2009 50 80  
Internet: [www.ritter-sport.com/en-gb/berlin](http://www.ritter-sport.com/en-gb/berlin)

### KaDeWe — Kaufhaus des Westens



With over 60,000 square meters the KaDeWe in Berlin is one of the major department stores in the world. The exclusive range of products, the classy sense of trends and the artful presentation have shaped the image of the KaDeWe significantly. On eight floors the premium department store presents many shopping highlights — from international luxury brands to home accessories and prime groceries — and therefore links tradition and modernity in terms of shopping culture. Extraordinary lifestyle presentations and unique events are long-established in the KaDeWe and, together with the gigantic product range and outstanding service are of special appeal.

Photo: Visit Berlin

Address: Tauentzienstraße 21-24, Berlin  
Opening hours: Mon-Sat 10am-8pm  
Phone: +49 30 21210  
Internet: [www.kadewe.de](http://www.kadewe.de)

### McArthurGlen Designer Outlet Berlin



Your favourite designer brands at 30% to 70% off of the RRP, all year round. Designer Outlet Berlin is conveniently located just 30 minutes from Berlin city center. More than 90 stores offer something for everyone: From iconic fashion labels such as Hugo Boss, Escada and Tommy Hilfiger, sports labels such as Nike and Adidas, popular fashion brands such as Stefanel and Fossil, to home accessories from WMF and Villeroy & Boch.

Photo: Visit Berlin

Address: Alter Spandauer Weg 1, D-14641 Wustermark  
Phone: +49 333 234 9040  
Internet: [www.designeroutletberlin.com](http://www.designeroutletberlin.com)

### Potsdamer Platz Arkaden Berlin



Welcome to the heart of Berlin: Discover 130 shops, restaurants and bars with a cosmopolitan flair close to Potsdamer Platz. Catch a film at the cinema and enjoy a meal at the food court.

Photo: Jean-Pierre Dalbéra/Wikimedia Commons(image cropped)

Address: Alte Potsdamer Straße 7, 10785 Berlin  
Internet: [potsdamerplatz.de/en](http://potsdamerplatz.de/en)



## TOURIST INFORMATION



Thomas Kierok/Visit Berlin

### Passport / Visa



Germany can be visited visa-free for up to 90 days by citizens of Australia, New Zealand, Japan, South Korea, Taiwan, Malaysia, Israel, UAE and most countries in America. If you are unsure whether or not you need to apply for a visa, we recommend contacting the embassy or consulate in your country. International (non-Schengen) travelers need a passport that is valid for at least 3 months after the end of their intended trip in order to enter the Schengen zone. Citizens of Schengen countries can travel without a passport, but must have a valid ID with them during their stay.

Photo: ConvertKit/unsplash

### The Airport



Berlin Brandenburg Airport Willy Brandt (BER) is the only airport operating in Berlin since Tegel airport saw its last flight depart in November 2020. The new airport is well connected to the

city by S-Bahn, busses and long-distance trains. The Airport Express (FEX) and regional trains (RE7, RB14) travel between Berlin central station and "Flughafen BER - Terminal 1-2" station several times per hour. The S9 and S45 S-Bahn trains travel every 20 minutes, serving the "Terminal 1-2" and "Terminal 5" stations.

Photo: Kinan.salti/cc by-sa 4.0/Wikimedia(image cropped)

Phone: +49 30 6091 6091 0

Internet: [ber.berlin-airport.de/en.html](http://ber.berlin-airport.de/en.html)

More Info: The airport is located in the C zone when it comes to public transport. You will either need to have an ABC zone ticket or buy a C zone extension

### Frequently Asked Questions About Berlin (FAQs)

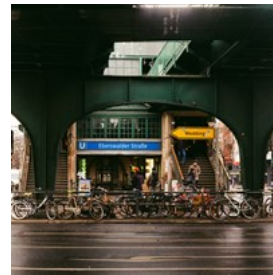

- Is it safe in Berlin?  
Berlin is a hospitable and cosmopolitan city, especially in the central areas frequented by visitors. There are no no-go areas in the city and it's safe to walk alone at night. Nonetheless, it is impossible to rule out crime completely. Should anything happen — don't hesitate to contact the police. It's best to avoid dark parks at night if you don't want to stay away from illegal "business transactions".

- Is Berlin cheap or expensive?

Berlin is probably the cheapest Western European capital city. To stay within a low budget, consider getting a bike-sharing subscription and take advantage of lunch offers — there are lots of great deals!

- Is English spoken in Berlin?

Yes! Berlin is a very cosmopolitan city and English is its lingua franca. All restaurants, bars,

cafes and hotels will have English speaking staff. Even places not catering to tourists will accommodate English speakers.

- Where is the heart of Berlin?

Berlin doesn't have one clearly defined centre. Each neighbourhood has its own vibe and feel and you'll have to find your favourite. The closest thing Berlin gets to a "city centre" is Mitte. Museum Island, the city hall Rotes Rathaus and the Altes Stadthaus, the famous TV tower, Brandenburg Gate at the end of the Unter den Linden boulevard are all located here.

- What is Checkpoint Charlie?

Checkpoint Charlie was the most famous border crossing during the years when Berlin was divided by the Wall. The iconic sign "You are now leaving the American Sector" is world famous.

Photo: Arthur Yuzkiv/pexels

### Best Time to Visit



In terms of weather, the best time to visit Berlin is May through September, when the weather is ideal for outdoor activities: sitting around in outdoor cafes and restaurants, wandering through the city and parks, biking around and staying out all night. June offers the Carnival of Cultures, July has the Pride Parade and September brings you the Berlin Art Week.

Winter, on the other hand, is cold: the temperature is close to freezing during the day. Of course, winter holidays are a great time to check out the local markets and relax with a cup

of hot cocoa or mulled wine. The Berlinale film festival also takes place in the winter.

Photo: Raphael Renter/unsplash

Internet: [www.berlin.de/en/events](http://www.berlin.de/en/events)

### Public transport



The local public transport system allows you to get anywhere in Berlin — comfortably, safely and cheaply. The expanded transport network of S-Bahn, U-Bahn, buses and trams provides you with unrestricted mobility, even at night: on Fridays and Saturdays as well as the nights before public holidays, nearly all the S-Bahn and U-Bahn service operate all through the night at 15 minute intervals.

The most convenient way to buy tickets is through the official ticket purchasing app for public transport in Berlin — BVG Tickets.

Photo: Visit Berlin

Phone: +49 30 25 00 25

### Taxi



When hiring a taxi in Berlin, you pay a basic charge of €3.90 plus €1.65-2.30 for each kilometre travelled. The "Kurzstrecke" (short distance) tariff gives you a journey of up to two kilometres for €6.00 — in this case, however, you have to flag down the taxi yourself. The "Kurzstrecke" tariff does not apply if you order a taxi or get in one at a designated taxi-waiting spot.

If you think that ordering a taxi by phone is a

little too retro, order one through the taxi.eu app.

Photo: Maxiphoto/iStock.com

Phone: +49 30 20 20 21 22 0

Internet: [www.taxi-berlin.de](http://www.taxi-berlin.de)

More Info: [www.visitberlin.de/en/taxis-berlin](http://www.visitberlin.de/en/taxis-berlin)

## Postal Service



You can buy stamps in post offices and at tobacconist shops. Post office opening times vary — they are normally open between 8 am and 6 pm weekdays and between 9 am and 1 pm on Saturdays.

The Eckert press store with post office on Georgenstraße, Berlin-Mitte is open every day of the week.

Photo: onnola/cc by-sa 2.0/Flickr(image cropped)

Address: Georgenstraße 14-18, Bahnhof Friedrichstraße, Berlin-Mitte

Public Transport: S & U Friedrichstraße

Opening hours: Mon-Fri 7am-9pm, Sat 7am-6pm, Sun noon-5pm

Internet: [www.deutschepost.de/en/home.html](http://www.deutschepost.de/en/home.html)

## Dentists

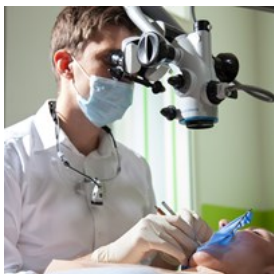

Beware of the German Vollkornbrot — it's delicious and healthy, but the seeds can do a number on your teeth. Follow the link below to see a list of English speaking dentists in Berlin

Photo: Dirk Demehl

Internet: [allaboutberlin.com/guides/list-of-english-speaking-dentists-in-berlin](http://allaboutberlin.com/guides/list-of-english-speaking-dentists-in-berlin)

## Pharmacy



You can fill your prescription and buy over the counter medication in Berlin by finding one of the many pharmacies signed with the large red

letter "A". They are often confused with drugstores (Drogerie), where you can get toiletries, but not medication.

Pharmacies in Berlin are usually open just like any other store: closed in the evening, on Sundays and holidays. If you need medication outside of normal working hours, you can also visit your local emergency pharmacy. Check the website below to find the closest one to you.

Photo: Frank Vincentz/Wikimedia Commons(image cropped)

Internet:

[www.aponet.de/service/notdienstapothekerfinden.html](http://www.aponet.de/service/notdienstapothekerfinden.html)

## Telephone



Country code: +49, Area code: (0)30

Photo: Antti T. Nissinen/cc by 2.0/Flickr

## Electricity



Germany uses the Types C and F (with two earth clips on the side) electrical plug with two round pins, same as in many countries in

Continental Europe. The standard voltage is 230 volts, but some hotels have special plugs for 110 or 120-volt shavers.



Photo: Mike Winkler/unsplash

**Population**

3.5 million (2021)

**Currency**

Euro, €1 = 100 cents

**Opening hours**

Most businesses are closed on Sundays. Shops and department stores are usually open from 8 am to 10 pm from Monday to Saturday, though your best chance to get what you need is before 8 pm. Fortunately, some grocery stores and pharmacies in Berlin are open on Sundays, but you'll have to spend some time looking for them.

For small things, head to a Spätkauf (or Späti). It's a type of convenience shop particular to Berlin, known for staying open late. The term literally translates to 'late purchase'.

**Internet**

[www.visitberlin.de/en](http://www.visitberlin.de/en)

**Newspapers**

Berliner Zeitung – [www.berliner-zeitung.de/en](http://www.berliner-zeitung.de/en)

The Tagesspiegel – [www.tagesspiegel.de](http://www.tagesspiegel.de)

The Berliner Morgenpost – [www.morgenpost.de](http://www.morgenpost.de)

Die Welt – [www.welt.de](http://www.welt.de)

**Emergency numbers**

Emergency / Police: 110

Fire brigade / Rescue Coordination Centre: 112

On-call medical service: +49 30 31 00 31

**Tourist information**

Full list of tourist information offices by city district:

[www.visitberlin.de/en/tourist-informations-districts](http://www.visitberlin.de/en/tourist-informations-districts)

You can also call +49 30 25 00 25 or send an email to [hallo@visitBerlin.de](mailto:hallo@visitBerlin.de)

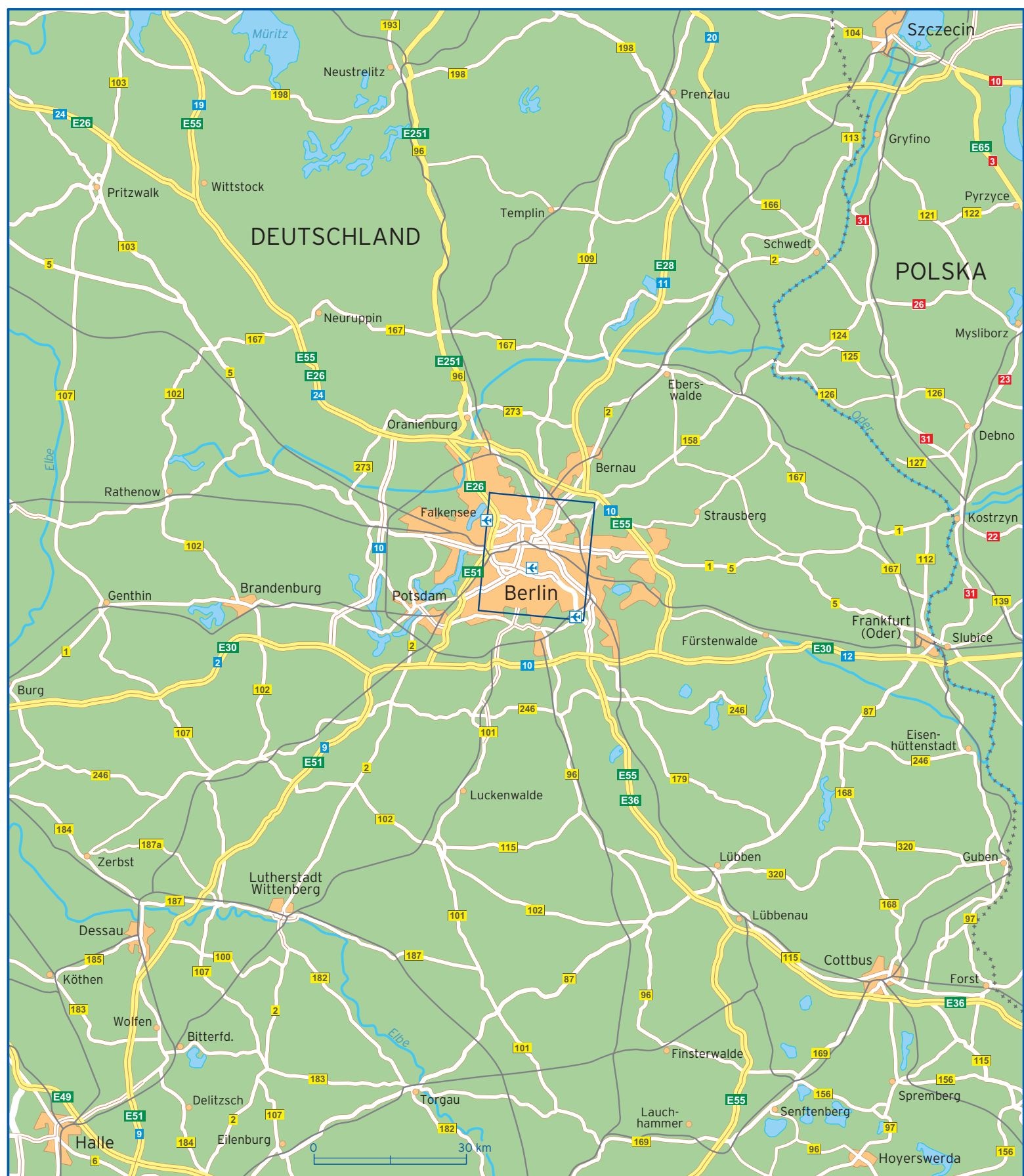

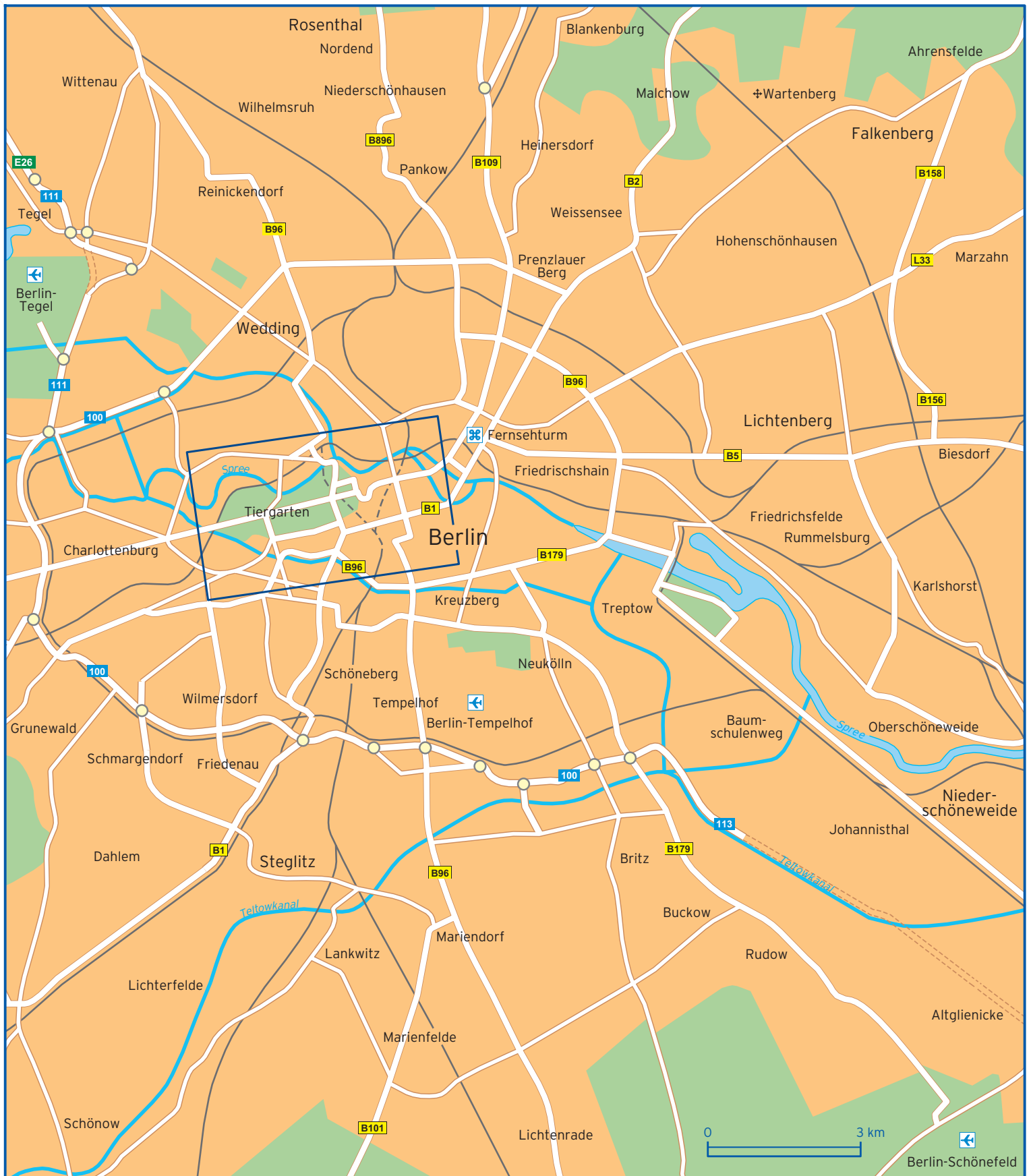



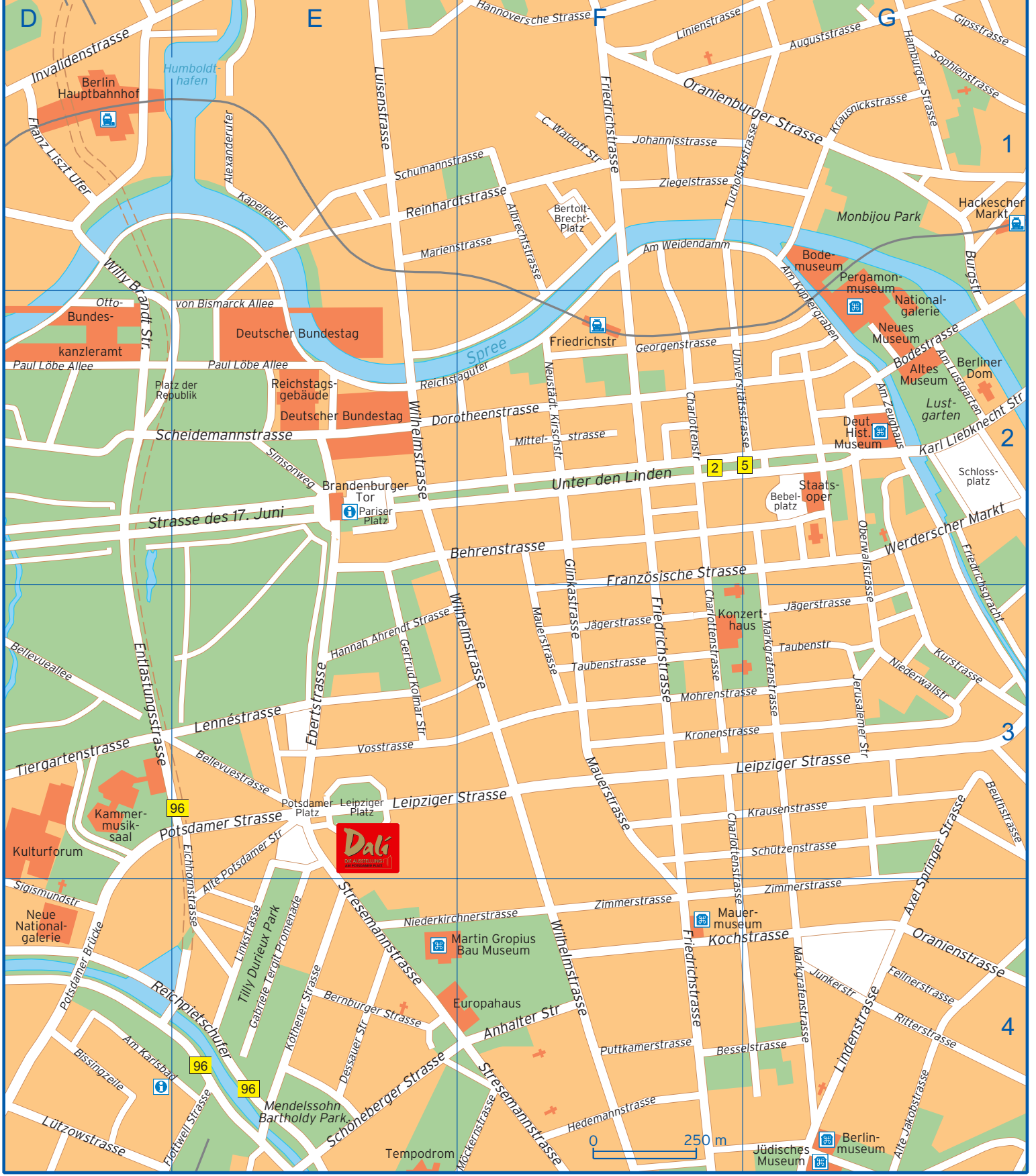

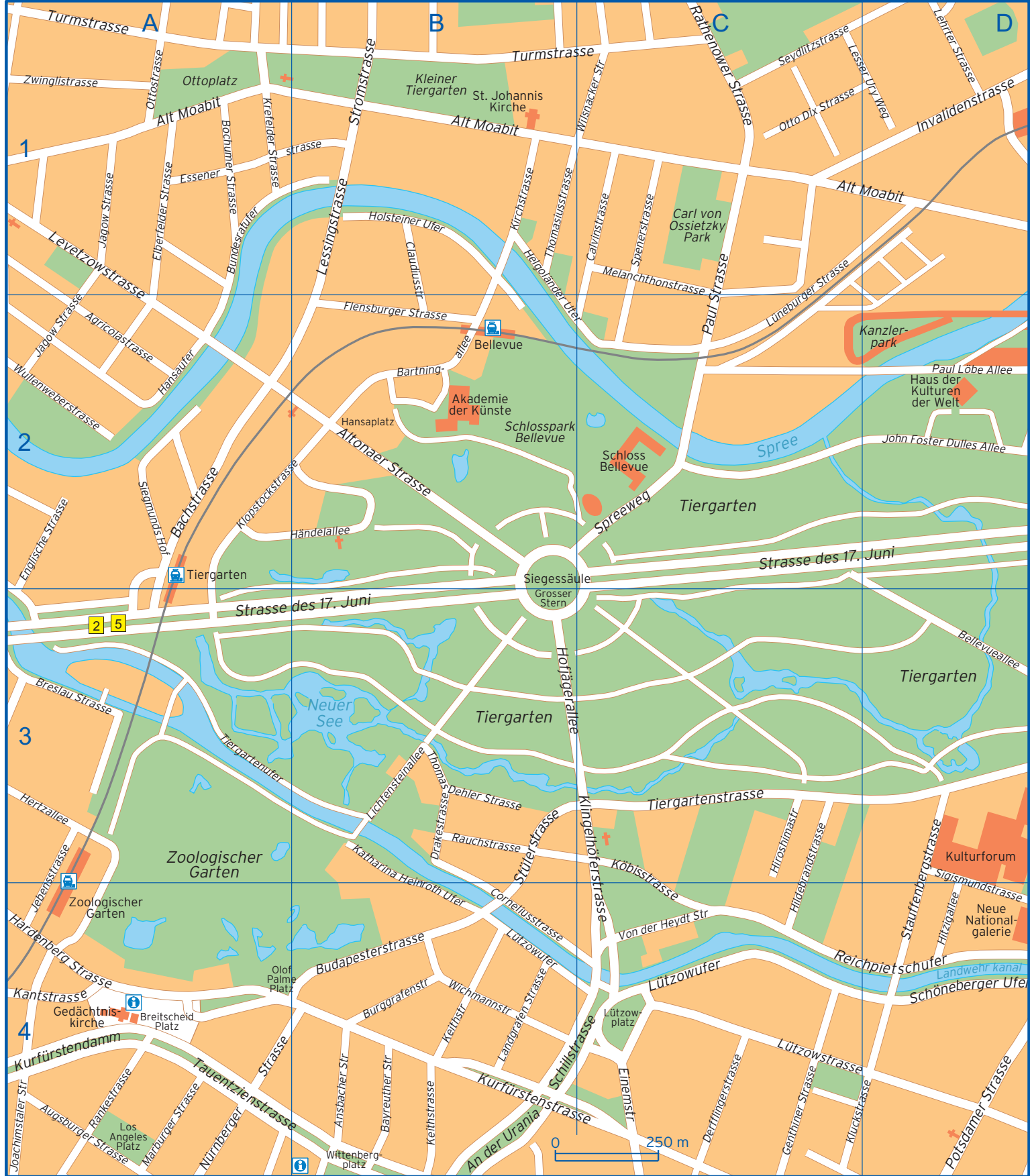

Agricolastrasse	A2	Eichhornstrasse	E3 E4	Klingelhöferstrasse	C3 C4
Albrechtstrasse	F1	Einemstrasse	C4	Klopstockstrasse	A2 B2
Alexanderufer	E1	Elberfelder Strasse	A1	Kluckstrasse	C4 D4
Alt Moabit	A1 B1 C1 D1	Englische Strasse	A2	Kochstrasse	F4 G4
Alte Jakobstrasse	G4	Entlastungsstrasse	D3	Krausenstrasse	G3
Alte Potsdamer Strasse	E3 E4	Essener Strasse	A1	Krausnickstrasse	G1
Altonaer Strasse	B2	Feilnerstrasse	G4	Krefelder Strasse	A1
Am Karlsbad	D4 E4	Flensburger Strasse	B2	Kronenstrasse	F3 G3
Am Kupfergraben	G1 G2	Franz Liszt Ufer	D1	Kurfürstendamm	A4
Am Lustgarten	G2	Französische Strasse	F3 G2	Kurfürstenstrasse	B4 C4
Am Weidendamm	F1	Friedrichsgracht	G2 G3	Kurstrasse	G3
Am Zeughaus	G2	Friedrichstrasse	F1 F3 F4	Köbisstrasse	C3 C4
An der Urania	B4	Gabriele Tergit Promenade	E4	Köthener Strasse	E4
Anhalter Strasse	F4	Genthiner Strasse	C4	Landgrafen Strasse	B4
Ansbacher Strasse	B4	Georgenstrasse	F2	Lehrter Strasse	D1
Augsburger Strasse	A4	Gertrud Kolmar Strasse	E3	Leipziger Platz	E3
Auguststrasse	G1	Gipsstrasse	G1	Leipziger Strasse	E3 F3 G3
Axel Springer Strasse	G3 G4	Glinkastrasse	F2 F3	Lennéstrasse	E3
Bachstrasse	A2	Grosser Stern	B3	Lesser Ury Weg	C1 D1
Bartningallee	B2	Hamburger Strasse	G1	Lessingstrasse	B1
Bayreuther Strasse	B4	Hannah Ahrendt Strasse	E3	Levetzowstrasse	A1 A2
Bebelplatz	G2	Hannoversche Strasse	F1	Lichtensteinallee	B3
Behrenstrasse	E2 F2	Hansaplatz	B2	Lindenstrasse	G4
Bellevueallee	D3	Hansaufer	A2	Linienstrasse	F1
Bellevuestrasse	E3	Hardenberg Strasse	A4	Linkstrasse	E4
Bernburger Strasse	E4	Hedemannstrasse	F4	Los Angeles Platz	A4
Bertolt-Brecht-Platz	F1	Helgoländer Uter	B1 B2	Luisenstrasse	E1
Besselstrasse	F4 G4	Hertzallee	A3	Lüneburger Strasse	C1 C2
Beuthstrasse	G3	Hildebrandstrasse	C3 C4	Lützowplatz	C4
Bissingzeile	D4	Hiroshimastrasse	C3	Lützowstrasse	C4 D4
Bochumer Strasse	A1	Hitzigallee	D4	Lützowufer	B4 C4
Bodestrasse	G2	Hofjägerallee	B3	Marburger Strasse	A4
Breitscheid Platz	A4	Holsteiner Ufer	B1	Marienstrasse	E1 F1
Breslau Strasse	A3	Händelallee	A2 B2	Markgrafenstrasse	G3 G4
Budapesterstrasse	B4	Invalidenstrasse	D1	Mauerstrasse	F3
Bundesratufer	A1	Jagow Strasse	A1 A2	Melanchthonstrasse	C1 C2
Burggrafenstrasse	B4	Jebensstrasse	A3 A4	Mittelstrasse	F2
Burgstrasse	G1 G2	Jerusalemer Strasse	G3	Mohrenstrasse	F3 G3
Calvinstrasse	C1	Joachimstaler Strasse	A4	Möckernstrasse	F4
Charlottenstrasse	F2 F3 F4	Johannisstrasse	F1	Neustädtische Kirschstrasse	F2
Claire Waldoff Strasse	F1	John Foster Dulles Allee	D2	Niederkirchnerstrasse	E4 F4
Claudiusstrasse	B1 B2	Junkerstrasse	G4	Niederwallstrasse	G3
Corneliusstrasse	B4	Jägerstrasse	F3 G3	Nürnberger Strasse	A4
Dehler Strasse	B3	Kantstrasse	A4	Oberwallstrasse	G2 G3
Derfflingerstrasse	C4	Kapelleufer	E1	Olof Palme Platz	A4 B4
Dessauer Strasse	E4	Karl Liebknecht Strasse	G2	Oranienburger Strasse	F1 G1
Dorotheenstrasse	E2 F2	Katharina Heinroth Ufer	B3 B4	Oranienstrasse	G4
Drakestrasse	B3	Keithstrasse	B4	Otto Dix Strasse	C1
Ebertstrasse	E3	Kirchstrasse	B1	Otto von Bismarck Allee	E2



Ottostrasse	A1	Schumannstrasse	E1 F1	Thomasiusstrasse	B1
Pariser Platz	E2	Schöneberger Strasse	E4	Tiergartenstrasse	C3 D3
Paul Löbe Allee	D2 E2	Schöneberger Ufer	D4	Tiergartenufer	A3
Paul Strasse	C1 C2	Schützenstrasse	G3	Tucholskystrasse	F1 G1
Platz der Republik	D2 E2	Seydlitzstrasse	C1	Turmstrasse	A1 B1 C1
Potsdamer Brücke	D4	Siegmunds Hof	A2	Universitätsstrasse	F2 G2
Potsdamer Platz	E3	Sigismundstrasse	D4	Unter den Linden	F2
Potsdamer Strasse	D3 D4 E3	Simsonweg	E2	Von der Heydt Strasse	C4
Puttkamerstrasse	F4	Sophienstrasse	G1	Vosstrasse	E3
Rankestrasse	A4	Spenerstrasse	C1	Werderscher Markt	G2
Rathenower Strasse	C1	Spreeweg	C2	Wichmannstrasse	B4
Rauchstrasse	B3	Stauffenbergstrasse	D3 D4	Wilhelmstrasse	E2 E3 F3 F4
Reichpietschufer	C4 D4 E4	Strasse des 17. Juni	A3 B3 C2 D2 E2	Willy Brandt Strasse	D1 D2
Reichstagufer	E2 F2	Stresemannstrasse	E4 F4	Wilsnacker Strasse	C1
Reinhardtstrasse	E1 F1	Stromstrasse	B1	Wittenbergplatz	B4
Ritterstrasse	G4	Stülerstrasse	B3 B4	Wullenweberstrasse	A2
Scheidemannstrasse	D2 E2	Taubenstrasse	F3 G3	Ziegelstrasse	F1
Schillstrasse	B4 C4	Taentzienstrasse	A4 B4	Zimmerstrasse	F4 G4
Schlossplatz	G2	Thomas Dehler Strasse	B3	Zwinglstrasse	A1