



Photo: veeterzy/Shutterstock.com

Cathedral City, California



welcomia/Shutterstock.com

Located just 10 miles from Palm Springs, Cathedral City is a desert oasis with stunning mountain and desert landscapes. It gets its name from the majestic Cathedral Canyon, and is home to some of the Coachella Valley's best golf courses. Golfers can enjoy a round at the Cimarron Golf Resort's Boulder and Pebble courses, or at the Cathedral Canyon Golf Club. With its natural beauty and top-rated golf courses, Cathedral City is a must-visit destination for any traveler.



welcomia/Shutterstock.com



Andy Konieczny/Shutterstock.com

Featured



Big League Dreams Cathedra...

Cathedral City Classic is the largest Division One softball tournament in th...



Desert Princess Country Club

A 27-hole golf course, fine dining, a community clubhouse, fitness center, a...



Desert Cinema

Experience the most engaging film viewing technology at the Coachella Valley...

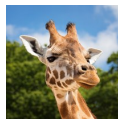

The Living Desert Zoo and ...

The Living Desert Zoo and Gardens is not only a zoo, but a nature preserve w...



Desert Ice Castle

While this state-of-the-art ice skating rink has a schedule filled with hock...

Top 5



The Fountain of Life

The Fountain of Life is a large stone fountain adorned with mosaic tiles and...

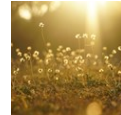

Desert Memorial Park Cemetery

At Desert Memorial Park Cemetery, you can visit the

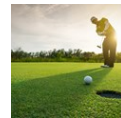

Cimarron Golf Club

Cimarron Golf Club is home to two championship courses, one short, one long,...

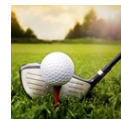

Cathedral Canyon Golf Club

Cathedral Canyon Golf Club is home to one of the most popular golf courses i...

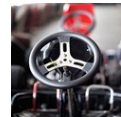

Boomers

If you don't want to work on your long game at the larger golf courses, play...



THE CITY



Volodymyr Burdiak/Shutterstock.com

Cathedral City, commonly known as "Cat City," is named for Cathedral Canyon, which lies to the south. Colonel Henry Washington, a surveyor with the U.S. Army Corps of Engineers, gave the canyon its name in 1850 because of the cathedral-shaped rock formations he found there.

Like other areas in the Coachella Valley, Cathedral City can be described as mostly suburban. The city itself has grown up around a subdivision that was built in 1925. It has the second-highest population of the nine cities of the Coachella Valley, but it has the second smallest total land area at 21.756 square miles. 28% of this land consists of one-mile parcels of land dedicated to the Agua Caliente Indian Reservation, which also includes a large area of Palm Springs. Cathedral City's population is thusly quite diverse, with a mix of white, African-American, Latino, Asian, Native American, and Pacific Islander citizens. A large LGBT community is also present in Cathedral City, with approximately 25% of the total population of Coachella Valley identifying as gay.

DO & SEE



gpointstudio/Shutterstock.com

You will find some of the warmest winters in the country in the Coachella Valley. Warm weather year-round means that anytime is a good time to go hiking or horseback riding in the canyons and mountains throughout the area. The valley has also become a major golfing destination, with 125 golf courses throughout the area.

Additionally, visitors come to the area to attend its many annual events.

The Fountain of Life

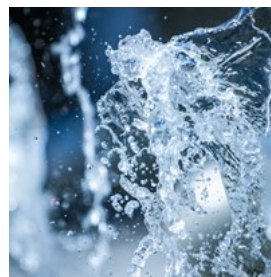

The Fountain of Life is a large stone fountain adorned with mosaic tiles and glass by the artist Jennifer Johnson. A prominent landmark, the fountain represents the land and people of Cathedral City.

Photo: *Simikov/Shutterstock.com*

Address: Buddy Rogers Ave, Cathedral City, CA

Desert Memorial Park Cemetery

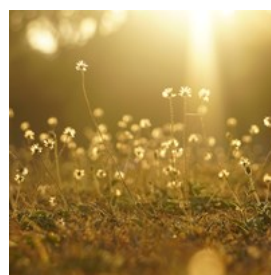

At Desert Memorial Park Cemetery, you can visit the gravesites of famous Rat Pack crooner Frank Sinatra and 70s singer Sonny Bono, of the duo

Sonny and Cher. As this is a cemetery, please be respectful of the dead and behave accordingly.

Photo: Wahyu Primajati/Shutterstock.com
Address: 31705 Da Vall Drive, Cathedral City, CA
Opening hours: Mon-Fri 09.00-16.00
Phone: +1 760 328 3316
Internet: www.pscemetery.com
Email: info@pscemetery.com

Cimarron Golf Club

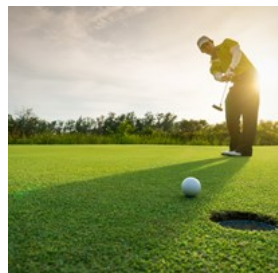

Cimarron Golf Club is home to two championship courses, one short, one long, and both within view of the beautiful San Jacinto

Mountains. The Boulder Course made the "Top 25 Best Places To Play in Southern California" list in 2013!

Photo: sattahipbeach/Shutterstock.com
Address: 67603 30th Avenue, Cathedral City
Phone: +1 800 701 1656
Internet: www.cimarrongolf.com
Email: info@cimarrongolf.com

Cathedral Canyon Golf Club

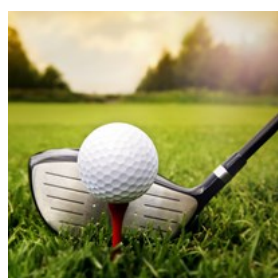

Cathedral Canyon Golf Club is home to one of the most popular golf courses in the Coachella Valley, which features 18 holes of championship golf against a beautiful landscape. Tree-lined fairways, 16 lakes, and strategically placed bunkers will challenge and inspire your best golf yet.

Photo: Mikael Damkier/Shutterstock.com
Address: 68311 Paseo Real, Cathedral City, CA
Phone: +1 760 328 6571
Internet:
www.jcgolf.com/san-diego-golf-courses/cathedral-canyon

Boomers



If you don't want to work on your long game at the larger golf courses, play a round at the mini golf course. Other activities at Boomers include go karts, bumper boats, a rock wall, and a game room.

Photo: Yuliya Yesina/Shutterstock.com
Address: 67-700 East Palm Canyon Drive, Cathedral City, CA
Opening hours: Sun-Thu 12.00-20.00; Fri-Sat 12.00-22.00
Phone: +1 760 770 7522
Internet: www.boomersparks.com/site/palmsprings

Desert Ice Castle

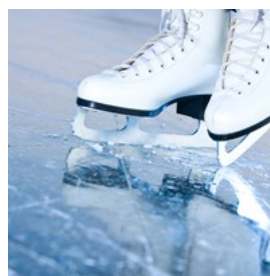

While this state-of-the-art ice skating rink has a schedule filled with hockey games and practices and skating lessons, it also has time devoted to public skating daily. The Desert Ice Castle is the only rink in the Valley!

Photo: Vit Kovalcik/Shutterstock.com
Address: 68-600 Perez Road, Cathedral City, CA
Phone: +1 760 324 0400
Internet: www.deserticecastle.com
Email: info@deserticecastle.com

The Living Desert Zoo and Gardens

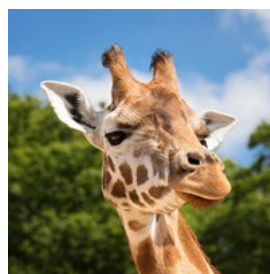

The Living Desert Zoo and Gardens is not only a zoo, but a nature preserve with trails of varying difficulty winding through the Sonoran

Desert. Its mission is to preserve plant and animal species that live in deserts all over the world.

Photo: Jane Rix/Shutterstock.com

Address: 47900 Portola Avenue, Palm Desert, CA
Opening hours: Mon-Sun 09.00-17.00
Phone: +1 760 346 5694
Internet: www.livingdesert.org

Mary Pickford Theatre



This high tech gem hearkens to the past. Its architecture is reminiscent of some of the Spanish-style buildings in the area, and inside it features a museum dedicated to the silent film star known as "America's Sweetheart".

Photo: [photastic/Shutterstock.com](https://www.shutterstock.com/photo/photastic)
Address: 36850 Pickfair Street, Cathedral City, CA
Phone: +1 760 328 7100
Internet: dplaceentertainment.com/location/mary-pickford

Big League Dreams Cathedral City



Cathedral City Classic is the largest Division One softball tournament in the nation, the NCAA Women's Softball Tournament, is played here every February at Big League Dreams Sports Park. This tournament features 35 top D1 programs.

Photo: [Alexander Weickart/Shutterstock.com](https://www.shutterstock.com/photo/Alexander-Weickart)
Address: 33700 Date Palm Drive, Cathedral City, CA
Phone: +1 760 324 5600
Internet: cathedralcity.bigleaguedreams.com

Windmill Tours



Daily tours of the windmill farm of the San Geronio Pass explores the different types of over 3,000 windmills located here along with their

history and current uses. Be a part of America's green energy future!

Photo: [sumikophoto/Shutterstock.com](https://www.shutterstock.com/photo/sumikophoto)
Address: 62950 20th Avenue, Palm Springs, CA
Opening hours: Open 24 hours
Phone: +1 800 531 5834
Internet: www.windmilltours.com

Desert Cinema



Experience the most engaging film viewing technology at the Coachella Valley's only IMAX theater. Check online for films and showtimes.

Photo: [Jacob Lund/Shutterstock.com](https://www.shutterstock.com/photo/Jacob-Lund)
Address: 68510 East Palm Canyon Drive, Cathedral City, CA
Phone: +1 760 324 7333
Internet: dplaceentertainment.com/location/desert-cinema

Desert Princess Country Club

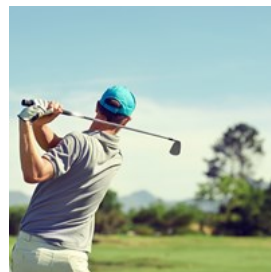

A 27-hole golf course, fine dining, a community clubhouse, fitness center, and full service spa are just a few things you can look forward to when you spend time in the Desert Princess Community. You'll be treated like royalty with a day in DPC.

Photo: [Daxiao Productions/Shutterstock.com](https://www.shutterstock.com/photo/Daxiao-Productions)
Address: 28555 Landau Boulevard, Cathedral City, Greater Palm Springs, CA
Opening hours: Sun-Thu 06.00-14.00; Fri-Sat 06.00-16.00
Phone: +1 760 322 2280
Internet: www.desertprincesscc.com/golf

Parks



There are eight public parks in Cathedral City featuring such varying elements as soccer fields, walking paths, covered seating areas, public art, tennis courts, volleyball courts and monuments. If you like spending your time outdoors, this is the place for you!

Photo: nd3000/Shutterstock.com
Internet: www.cathedralcity.gov

DINING



oneinchpunch/Shutterstock.com

Diners in Cathedral City will find both small, casual eateries and upscale establishments with menus created by renowned chefs. The varied cultural heritage of the area is evident in the choice of cuisine the city offers. See below for tasty options!

Otori Sushi



Otori's sushi is considered the best around by locals because it is freshly-prepared, and they have a wide selection. They're known to start guests out with edamame and miso soup on the house!

Photo: hlphoto/Shutterstock.com

Address: 68100 Ramon Road, Cathedral City, CA

Opening hours: Mon-Thu 17.00-22.00; Fri-Sat 17.00-22.30

Phone: +1 760 699 5486

Trilussa

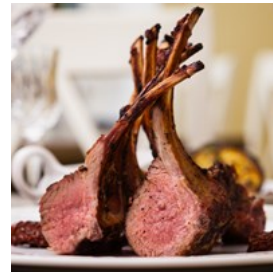

The flavors of Trilussa's traditional and signature Italian dishes are full and fresh. Trilussa also hosts a daily happy hour with great drink specials.

Photo: Maksim Toome/Shutterstock.com

Address: 68718 East Palm Canyon Drive, Cathedral City, CA

Opening hours: Mon-Sun 16.00-22.00

Phone: +1 760 328 2300

Internet: www.trilussarestaurant.com

La Tablita



The Mexican food at La Tablita focuses on dishes from the Los Altos regions, such as tacos arrieros and enchiladas suizas. They also serve fine dishes, such as the birria de borrego (slow-cooked shredded lamb).

Photo: stockcreations/Shutterstock.com

Address: 68369 East Palm Canyon Drive, Cathedral City, CA

Opening hours: Mon-Thu 11.00-22.00; Fri-Sat 11.00-23.00;

Sun 10.00-21.00

Phone: +1 760 321 5935

Internet: www.latablita.menutoeat.com

bluEmber

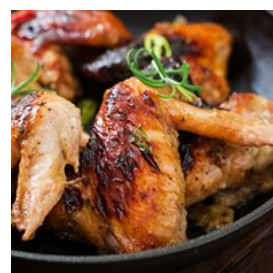

Signature wine lists, nightly entertainment, good service and fine dining await at the Omni Rancho Las Palmas Resort & Spa's bluEmber restaurant. Californian and New American

cuisine is served, so come here and try it!

Photo: Timolina/Shutterstock.com

Address: 41000 Bob Hope Drive, Rancho Mirage

Opening hours: Fri 5-9pm, Sat-Sun 7-11am, 5-9pm

Phone: +1 760 862 4581

Internet: www.rancholaspalmas.com/bluember

Casa Blanca Restaurant



Housed in a quaint, mission-style building with brightly-colored decor, Casa Blanca delivers fresh, delicious Mexican food, great drink

specials, and a calm environment. They also serve seafood dishes.

Photo: Gaus Alex/Shutterstock.com

Address: 35850 Date Palm Drive #A, Cathedral City

Opening hours: Mon-Sat 09.00-22.00; Sun 08.00-22.00

Phone: +1 760 328 2150

Internet: www.casablancamenu.com

Email: casablancamexican@gmail.com

India Oven



The combination of fresh ingredients and the perfect blend of spices, once cooked to perfection, are the key to preparing delicious and authentic Indian cuisine. India Oven does it best and is thusly quite popular in Cathedral City.

Photo: BrunoWeltmann/Shutterstock.com

Address: 35875 Date Palm Drive D-8, Cathedral City, CA

Opening hours: Tue-Thu, Sun 11.30-15.00; 17.00-21.00;

Fri-Sat 11.30-15.00; 17.00-21.30

Phone: +1 760 770 3918

Internet: www.india-oven.com

Edoko Sushi



A trip to the west coast isn't complete without visiting at least one of the many sushi restaurants located there. Other authentic Japanese dishes, as well as Korean dishes, are available.

Photo: shutter_o/Shutterstock.com

Address: 69195 Ramon Road, Suite C5, Cathedral City, CA

Opening hours: Sun-Thu 11.00-21.30; Fri-Sat 11.00-22.00

Phone: +1 760 328 7770

Oceans



As the name implies, most of the fare served here comes from the sea. Enjoy the elegance of this fine dining establishment at Oceans.

Photo: Akaberka/Shutterstock.com

Address: 67555 East Palm Canyon Drive, Cathedral City, CA

Opening hours: Mon-Sat 05.30-21.30

Phone: +1 760 324 1554

Boy's Hamburgers



This burger joint serves its burgers with classic sides like fries and onion rings. They also offers fried mushrooms, in addition to a variety of other sandwiches and Mexican-style dishes.

Photo: Brent Hofacker/Shutterstock.com

Address: 68100 Ramon Road, Cathedral City, CA

Opening hours: Mon.Sun 06.00-21.00

Phone: +1 760 321 7757

La Palapa



La Palapa's unassuming exterior can get lost among all of the storefronts that line Date Palm Drive: one may never guess that this

Mexican restaurant serves some of the best seafood in the Coachella Valley.

Photo: Larisa Blinova/Shutterstock.com

Address: 34351 Date Palm Drive, Suite 3A, Cathedral City, CA

Opening hours: Mon-Sun 09.00-22.00

Phone: +1 760 324 6420

CAFES



Rawpixel.com/Shutterstock.com

Both major chains and locally-owned coffee shops, as well as welcoming bakeries, dot the area. There are also numerous cafes in the surrounding towns and cities, for those wanting more. See below.

Sunshine Cafe



Sunshine Cafe is known as a local hole in the wall with a funky vibe and fantastic food. Some dishes are typical, some not so much, but they all

incorporate traditionally-California flavors. This place also serves Skinny Tea and Coffee

products.

Photo: Liv friis-larsen/Shutterstock.com

Address: 36815 Cathedral Canyon Drive, Cathedral City

Opening hours: Mon-Sun 07.00-20.00

Phone: +1 760 328 1415

Internet: www.sunshinecafe.com

Email: info@sunshinecafe.com

Don & Sweet Sue's Cafe



Friendly and prompt service, casual atmosphere and excellent food give this popular brunch spot a very homey feel. Don & Sweet Sue's

Cafe even offers vegetarian menu options.

Photo: Foodio/Shutterstock.com

Address: 68955 Ramon Road, Suite 1, Cathedral City, CA

Opening hours: Mon-Sat 06.00-21.00; Sun 06.00-15.00

Phone: +1 760 770 2760

Internet: www.donandsweetsues.com

Email: donandsweetsues@aol.com

Michael's Cafe



Michael's Cafe serves breakfast and lunch with a varied menu and full bar. You can even get a treat and a bowl of water for your pet! The outdoor

patio seating is pet friendly.

Photo: RoJo Images/Shutterstock.com

Address: 35955 Date Palm Drive, Cathedral City, CA

Opening hours: Mon-Sun 07.00-14.00

Phone: +1 760 321 7197

Frankie's Old World Italian Bakery & Supper Club



Authentic Old World Italian pastries and biscuits, which is softer than most commercially-made biscuits, are available at Frankie's. Their biscuits are sold online and can be shipped anywhere in the U.S.

Photo: AS Food studio/Shutterstock.com
Address: 68845 Perez Road, Cathedral City, CA
Opening hours: Tue-Wed, Sat 10.00-17.00; Thu-Fri 10.00-21.30
Phone: +1 760 770 1300
Internet: www.frankiesitalianbakery.com

Las Casuelas Nuevas



Las Casuelas Nuevas has been recognized by the "Best of the Valley" annual contest for Best Sunday Brunch. Their brunch buffet features an

icon of Mexican restaurants, the strolling mariachi.

Photo: Nitr/Shutterstock.com
Address: 70050 Highway 111, Rancho Mirage, CA
Opening hours: Mon-Sat 11.00-21.00; Sun 10.00-21.00
Phone: +1 760 328 8844
Internet: www.lascasuelasnuevas.com
Email: info@lascasuelasnuevas.com

Villa Bakery



Family-owned Villa Bakery has delighted Cathedral City residents for years with the unlikely combination of unparalleled treats from

its bake case, and Mexican cuisine from its kitchen. Their lengua tacos are delicious!

Photo: pixino0/Shutterstock.com
Address: 67470 Ramon Rd, Cathedral City
Opening hours: Mon-Sun 05.00-22.00
Phone: +1 760 322 5701

Panera Bread



Fresh-baked artisan breads are the hallmark of this chain of eateries committed to serving foods made with quality ingredients.

Photo: FOMKIN OLEG/Shutterstock.com
Address: 5200 Ramon Road, Palm Springs
Opening hours: Sun-Thu 06.00-21.30; Fri-Sat 06.00-22.00
Phone: +1 760 778 5150
Internet: www.panerabread.com

French Corner Cafe



Breakfast at French Corner Cafe is always delicious with good proportions. There is a huge variety of pastries that are all delicious and

made onsite.

Photo: Yuriy Golub/Shutterstock.com
Address: 72423 California 111, Palm Desert
Opening hours: Daily 8am-4:30pm
Phone: +1 760 568 5362
Internet: www.frenchcornercafe.com

BARS & NIGHTLIFE



g-stockstudio/Shutterstock.com

The nighttime weather in the Coachella Valley is not conducive to keeping people inside. Everything from sports bars to dance clubs, and the variety of night spots catering to the LGBT community, is within your reach.

One eleven bar

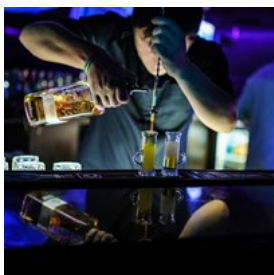

One eleven bar is a welcoming cocktail lounge with a warm relaxed atmosphere. They cater to the LGBT community and they offer regular live entertainment and special drinks.

Photo: Med Photo Studio/Shutterstock.com

Address: 67555 E Palm Canyon Dr A103, Cathedral City
Opening hours: Mon-Fri 2-10pm, Sat-Sun 12-10pm
Internet: oneelevenbar.com

AJ's On The Green Bar & Restaurant



Located at the Date Palm Country Club, the restaurant has grand views of the beautiful golf course and serves a variety of cuisine for breakfast, lunch, and dinner. Full bar with a wide selection.

Photo: Kristina Sorokina/Shutterstock.com

Address: 36200 Date Palm Dr, Cathedral City
Opening hours: Mon-Sat 11am-11pm, Sun 10am-3pm
Phone: +1 760 202 1111

George's Bar & Grill



George's has been serving up its famous burgers with ice cold glasses of beer since 1969. People swear by their grill masters!

Photo: Oleksii Grygorenko/Shutterstock.com

Address: 68885 Ramon Road, Cathedral City, CA
Opening hours: Mon-Sat 11.00-15.00
Phone: +1 760 328 9991

SHOPPING



g-stockstudio/Shutterstock.com

Like the surrounding cities of the Coachella Valley, Cathedral City is a great place to pick up a piece of Midcentury Modern furniture or art. The city is full of small vintage shops and art galleries. See below.

Colin Fisher Studios

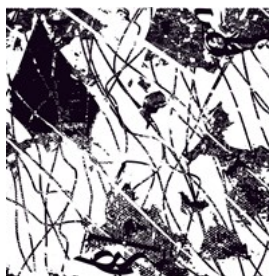

Most people find this gallery to be very accessible for both the expert and novice art collector. Colin Fisher Studios houses pieces of many different styles and mediums from

throughout the world.

Photo: sokolovski/Shutterstock.com

Address: 68929 Perez Road, Suite M, Cathedral City, CA

Opening hours: Tue-Sat 11.00-17.00

Phone: +1 760 324 7300

Internet:

www.1stdibs.com/furniture/wall-decorations/paintings

Pickfair Promenade



In addition to the Mary Pickford Theatre, Pickfair Promenade is home to shops, boutiques, cafes and restaurants. Shop after catching a movie,

and then stop for a bite to eat!

Photo: View Apart/Shutterstock.com

Address: Pickfair Street, Cathedral City, CA

Misty's Consignments



Misty's Consignments carries a combination of items that includes furniture, art, and accessories for both indoor and outdoor use.

There's a "world of possibility" at Misty's.

Photo: XiXinXing/Shutterstock.com

Address: 70007 Highway 111, Rancho Mirage, CA

Opening hours: Mon-Sat 10.00-17.00; Sun 11.00-17.00

Phone: +1 760 770 4663

Internet: www.mistysconsignments.com/Welcome.html

Email: mistysconsignments@aol.com

Revivals Stores

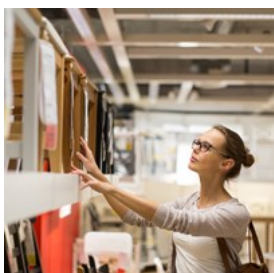

You may not believe that you can find such quality items at a thrift store, but all of the items at Revivals are donated and their sales benefit the

Desert AIDS Project. Find clothing, housewares, appliances, and more!

Photo: lightpoet/Shutterstock.com

Address: 68401 Highway 111, Cathedral City, CA

Opening hours: Mon-Sat 09.00-18.00; Sun 10.00-17.00

Phone: +1 760 969 5747

Internet: www.revivalsstores.com

Modern Spaces

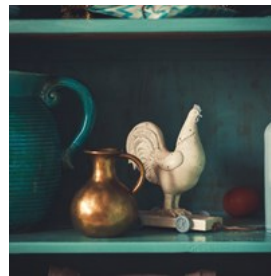

Modern Spaces specializes in a mix items for the home in the Mid-Century Modern style and will help you in your search for any

special items. You're sure to find something for your home or office space here.

Photo: Maksim Ladouski/Shutterstock.com

Address: 68929 Perez Road, Suite K, Cathedral City, CA

Opening hours: Wed-Sat 11.00-17.00; Sun 12.00-17.00

Phone: +1 760 770 5333

Internet: www.modern-spaces.net

Email: info@modern-spaces.net

AT-HOM PS

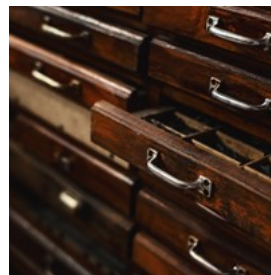

Home furnishings for every room in your house and items for your outdoor spaces. AT-HOM is a unique find in the Coachella Valley.

Photo: krsmanovic/Shutterstock.com

Address: 68929 Perez Road, Suites H & I, Cathedral City, CA

Opening hours: Wed-Sat 10.00-17.00; Sun 11.00-17.00

Phone: +1 760 770 4447

Internet: www.at-homps.com

Email: scot@at-hom.com

JP Denmark



A twist on the shops selling Midcentury Modern furniture, a design movement launched into popularity in America by artists, architects, and designers of the desert region. JP Denmark's vintage pieces are shipped from Denmark.

Photo: kon/Shutterstock.com

Address: 68929 Perez Road, Unit N, Cathedral City, CA

Phone: +1 760 408 9147

Internet: www.jpantik.com

Email: jpantik@earthlink.net

Hedge

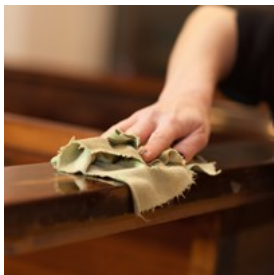

The Coachella Valley region is known for its shops specializing in Mid-Century Modern decor. Find authentic vintage pieces at Hedge.

Photo: aerogondo2/Shutterstock.com

Address: 68929 Perez Road, Cathedral City, CA

Opening hours: Thu-Sun 12.00-17.00

Phone: +1 760 770 0090

Internet: www.hedgepalmsprings.com

Email: info@hedgepalmsprings.com

The River



Overlooking the water, small specialty stores and local restaurants sit alongside those bearing the names of national brands in this shopping center. Shop, dine, and unwind at the River.

Photo: Pressmaster/Shutterstock.com

Address: 71800 Highway 111, Rancho Mirage, CA

Opening hours: Mon-Sun 10.00-23.00

Phone: +1 760 341 2711

Internet: www.theriveratranchomirage.com

Email: info@theriveratranchomirage.com

Cathedral City Plaza



Find everyday needs at the Cathedral City Plaza, one of the main shopping centers in the city! An auto center is just one example of what you'll

find here.

Photo: LittlePigPower/Shutterstock.com

Address: 68325 East Palm Canyon Drive, Cathedral City, CA

Opening hours: Mon-Sun 08.00-22.00

Shops at Town Square

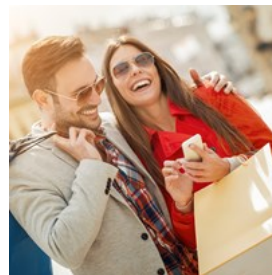

The Shops at Town Square feature the Pickfair Promenade, a collection of unique and popular shops. Hi-Lites AVEDA Salon and Spa, Desert IMAX Theatres, Montage Healing Arts, Picanha Churrascaria and Picanha Pronto, Mary Pickford Theatres, and the stylish Trilussa Restaurant are examples!

Photo: Ivanko80/Shutterstock.com

Address: 68-701 Avenida Lalo Guerrero, Cathedral City, CA

Internet: www.cathedralcity.gov

TOURIST INFORMATION



Raymond Shobe/Shutterstock.com

Palm Springs International Airport (PSP)



Palm Springs International Airport (PSP) is only about five miles from Cathedral City.

Photo: Juan Garces

Address: 3400 East Tahquitz Canyon Way, Palm Springs, CA

Phone: +1 760 318 3800

Internet: www.palmspringsairport.com

Email: pspinformation@palmspringsca.gov

Passport/Visa



Citizens of the Schengen countries, the United Kingdom, Ireland, Canada, Australia, New Zealand, Singapore, Japan, South Korea,

Taiwan and the Kingdom of Brunei can visit the United States for up to 90 days without applying for a visa (as well as citizens of Andorra, Lichtenstein, Monaco and San Marino). Citizens of these countries must obtain an ESTA (Electronic System for Travel Authorization) before traveling. All other travelers must obtain a visa before visiting the United States.

International travelers need a passport that is valid for at least 3 months after the end of their intended trip in order to enter the country.

Photo: TukTuk Design

Best Time to Visit



Summers in Cathedral City tend to be very hot, so the most pleasant time to visit are the months of March, April and November, where the

temperatures are around 26° and where there is a very low chance of significant precipitation (it's also the case throughout the rest of the year). In Cathedral City, especially in Coachella Valley, there are a lot of festivals and events. One of the biggest is the Cathedral City Hot Air Balloon Festival: three days of activities for the whole family that include balloon tether rides, romantic dinners, musical entertainment, gourmet food and a lot of activities for the kids. Other important events are Villagefest, Palm Springs Festival of Lights Parade and Palm Springs Arts Festival, that take place in the nearby Palm Springs.

Photo: VectorA

Public Transport



Sunline Transit Agency runs bus lines throughout the entire Coachella Valley area. There are almost 20 bus' lines that take you wherever you

want. Moreover, in the website (you can find it below) there are all the information about routes, destinations and journeys in the back holidays. Sunline Transit Agency is at your complete service.

Photo: Pierre-Luc Auclair
Phone: +1 800 347 8628
Internet: www.sunline.org

Taxi



Sunline Transit Agency provides a taxi service as well: you can call to schedule your trip and you can also tell the reservationist that you

want a wheelchair accessible cab, if you need.
Taxi services include:

Desert City Cab +1 760 328 3000

Classic Yello Cab +1 760 321 8294

Photo: Taxi
Internet: www.sunline.org/taxi/taxi-services

Post



Post service is provided by United States Postal Service.

Photo: Andy Fuchs
Address: 33490 Date Palm Dr, Cathedral City, CA
Opening hours: Mon-Fri 08.30-17.00; Sat 10.00-13.00
Phone: +1 800 275 8777
Internet: www.usps.com

Pharmacy



CVS 31575 Date Palm Drive +1 760 324 4239
Rite Aid 69155 Ramon Road +1 760 770 3097
Walgreens 30015 Date Palm Drive +1 760 770

3659

Photo: Gemma Garner

Telephone



Country code: +1 Area codes in Cathedral City: 760

Photo: Jardson Almeida

Electricity



Outlets access 110-volt current and use two prong plugs. Adapters are sold at most major electronics and retail stores.

Photo: Stirling Tschan

Population
52,220 (2021)

Currency
\$1 US = 100 cents

Opening hours
Most stores are open seven days a week 10.00 to 17.00, or later. Bars and clubs tend to close around 02.00.

Internet
www.cathedralcity.gov
www.visitgreaterpalmsprings.com/coachella-valley/cathedral-city

Newspapers
The Desert Sun — www.desertsun.com

Emergency numbers
911