



Friedrichshafen

Photo: trabantos/Shutterstock.com



LaMiaFotografia/Shutterstock.com



trabantos/Shutterstock.com





LaMiaFotografia/Shutterstock.com

Like a sparkling jewel, Friedrichshafen lies on the shores of beautiful Lake Constance surrounded by magnificent mountains. The untouched nature all around helps lean back and relax while explorers appreciate Friedrichshafen's undisputed position as the birthplace of the Zeppelin.

Come and discover a variety of leisure facilities, the wealth of cultural attractions and the exciting aviation history. Enjoy the Swabian cosiness associated with urban flair, plus the chance to hop over the border to Switzerland in less than an hour.

Featured

- 

Mole Tower
Mole Tower is a unique lookout point from where you can enjoy the beautiful ...
- 

Lakeside Promenade
The Lakeside Promenade is one of Lake Constance's longest lake side promenad...
- 

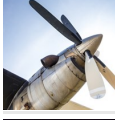
School Museum
The School Museum in Friedrichshafen offers an insight into the development ...
- 

Dornier Aviation and Aerospace...
The Dornier Museum of Aviation and Aerospace brings 100 years of exciting ae...
- 

Lake Constance Festival
The Lake Constance Festival, better known as Bodensee-Festival, annually

Top 5

- 

The Zeppelin Museum
The Zeppelin museum is a must-see for all aviation fans, as it boasts the wo...
- 

Zeppelin Well
Friedrichshafen's Zeppelin Well was rebuilt in 2000, basing on the original m...
- 

Castle Church of Friedrichshafen
The 55-metre high castle church, made out of sandstone, is the town's landma...
- 

Castle of Friedrichshafen
The Castle of Friedrichshafen, also known as convent Hofen, was originally b...
- 

Lake Constance Trail
Walk along the Lake Constance trail, the Bodenseepfad, to admire the magnifi...



THE CITY



Horst Lieber/Shutterstock.com

Friedrichshafen, which started as a small settlement back in the 5th Century, has emerged as one of Germany's premier holiday destinations. Nestled alongside the Northern shore of Lake Constance, and set against the backdrop of the magnificent Alps, this thriving city is the perfect place to relax and to enjoy nature. However, it has much more to show off: painstakingly rebuilt after its near complete destruction in the Second World War, Friedrichshafen has made history as the birthplace of the Zeppelin aircraft. Visit the city's renowned Zeppelin museum or embark on an exciting voyage on board of a real Zeppelin ship to experience Friedrichshafen's history.

DO & SEE



trabantos/Shutterstock.com

Friedrichshafen is beautifully located on the Northern banks of Lake Constance, offering unlimited possibilities: why not walk along the lake and enjoy the amazing view of the Austrian and Swiss Alps or climb up on the lookout tower to get a view over the landscape. The town also offers interesting exhibitions like The Zeppelin Museum where you can learn about the history of the flying machines, and, as so, you will certainly find yourself busy with exciting activities.

The Zeppelin Museum



The Zeppelin museum is a must-see for all aviation fans, as it boasts the world's largest selection of airships, including full-scale reconstruction of parts of the famous Hindenburg Zeppelin.

Photo: Michael Rosskothén/Shutterstock.com

Address: Seestraße 22, Friedrichshafen

Opening hours: May-Oct daily 9am-5pm. Nov-Apr Tue-Sun 10am-5pm

Phone: +49 754 138 010

Internet: www.zeppelin-museum.de

Email: info@zeppelin-museum.de

Zeppelin Well



Friedrichshafen's Zeppelin Well was rebuilt in 2000, basing on the original model of 1909 that had been destroyed in the Second World War. Close by lies the Zeppelin Monument, which commemorates Count Ferdinand von Zeppelin.

Photo: DKrieger/Wikimedia.org(image cropped)
Address: Friedrichsstraße, Friedrichshafen

Castle Church of Friedrichshafen

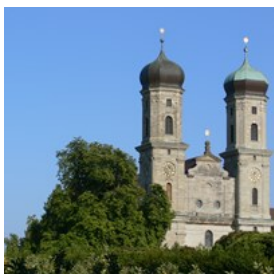

The 55-metre high castle church, made out of sandstone, is the town's landmark. It was built between 1695 and 1701, and it is considered as one of the best-known baroque-style buildings in the region. Call in advance if you want to book a guided tour, and do not forget to check out the castle itself as well.

Photo: Photo: Andreas Praefcke/Wikimedia.org(image cropped)
Address: Schloßstraße 2, Friedrichshafen
Phone: +49 754 121 308
Internet: www.schlosskirche-fn.de
Email: pfarramt.friedrichshafen.schlosskirche-1@elkw.de

Castle of Friedrichshafen

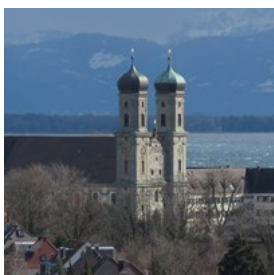

The Castle of Friedrichshafen, also known as convent Hofen, was originally built in 1654, as a monastery for the Benedictines of

Weingarten. Today, it serves as the residence of Friedrich, Duke of Wuerttemberg, and it is right next to the castle church itself.

Photo: Dietrich Krieger/Wikimedia.org(image cropped)

Address: Schlosstrasse 1, Friedrichshafen

Lake Constance Trail

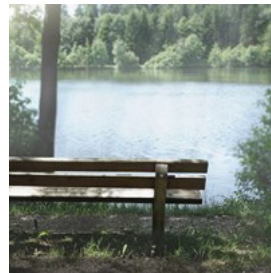

Walk along the Lake Constance trail, the Bodenseepfad, to admire the magnificent flora and fauna of this region. In order to experience this nature at its best, join exhibitions and free tours organised by the nature conservation centre of nearby town Eriskirch.

Photo: Wetzkaz Graphics/Shutterstock.com
Address: Bahnhofstraße 24, Eriskirch
Internet: www.naturschutz.landbw.de

Lakeside Promenade

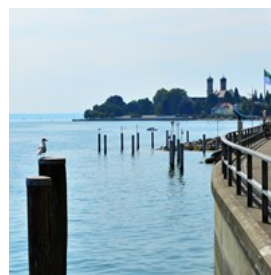

The Lakeside Promenade is one of Lake Constance's longest lake side promenades, and an ideal opportunity to get some fresh air and to relax after a tough day of sightseeing. Do also enjoy the excellent view of the Austrian and Swiss Alps.

Photo: tobe24/Shutterstock.com
Address: Östliche Uferstraße 1, Friedrichshafen

School Museum



The School Museum in Friedrichshafen offers an insight into the development of German education. Here you can see everything from the convent schools in the 800's to those of the present day.

Photo: Pressmaster/Shutterstock.com
Address: Friedrichstraße 14, Friedrichshafen

Opening hours: Mon-Fri 10am-5pm
Phone: +49 754 120 355 610
Internet: www.schulmuseum-fn.de
Email: schulmuseum@friedrichshafen.de

Mole Tower



Mole Tower is a unique lookout point from where you can enjoy the beautiful Lake Constance, the Alps and Friedrichshafen right

from the city harbour. Climb up the stairs of the 22-metre high steel tower and let the beautiful view surprise you.

Photo: [Mummelgrummel/Wikimedia.org](https://commons.wikimedia.org/wiki/File:Mummelgrummel.jpg)(image cropped)
Address: Seestraße, Friedrichshafen

Dornier Aviation and Aerospace Museum



The Dornier Museum of Aviation and Aerospace brings 100 years of exciting aerospace history back to life, and indeed proves that

everyone can be a pioneer. Right at the airport, you will get the feeling of great adventures.

Photo: [kawephoto/Shutterstock.com](https://www.shutterstock.com/image-photo/kawephoto)
Address: Claude-Dornier-Platz 1, Friedrichshafen
Opening hours: May-Oct Fri-Wed 9am-5pm and Thu 9am-8pm. Nov-Apr Tue-Sun 10am-5pm
Phone: +49 754 148 736 00
Internet: www.dorniermuseum.de
Email: info@dorniermuseum.de

Lake Constance Festival



The Lake Constance Festival, better known as Bodensee-Festival, annually and under changing topics displays about 80 events at up to

35 venues. The festival sees itself primarily as an interdisciplinary arts event that every year presents orchestral, chamber and organ orchestras, jazz, theatre, dance and literature as essential parts of its unique program.

Photo: [Alessandro Lai/Shutterstock.com](https://www.shutterstock.com/image-photo/alessandro-lai)
Address: Olgastraße 21, Friedrichshafen
Phone: +49 754 120 333 00
Internet: www.bodenseefestival.de
Email: info@bodenseefestival.de

DINING



Kartashov Stas/Shutterstock.com

From a culinary point of view, there can be no doubt that Friedrichshafen offers the best of both worlds. Its many fine restaurants serve both traditional southern German dishes as well as fresh seafood from Lake Constance. Try the white fish fillet, which is always a popular choice.

Restaurant Hotel Maier

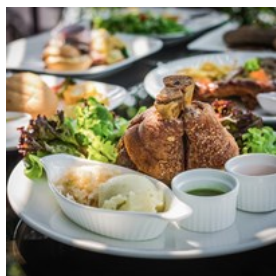

This restaurant serves a variety of both international and local dishes, which are all prepared with attention to details. In addition to its high quality menu, this restaurant is only 100 metres away from Lake Constance, and sitting down on their lovely decorated summer terrace is highly recommended.

Photo: pojvistaimage/Shutterstock.com

Address: Poststrasse 1-3, Friedrichshafen-Fischbach

Opening hours: Daily 11:30am-2:30pm and 5:30pm-11pm

Phone: +49 754 140 40

Internet: www.hotel-maier.de/en/eat-drink/restaurant-maier

Email: info@hotel-maier.de

SEEhotel Restaurant



In this restaurant, you can enjoy specialities from the regions around Lake Constance. The dishes are always well prepared, basing on regional and fresh ingredients, and influenced by a creative touch - also, treat yourself with a glass of Lake Constance wine, or a colourful cocktail at this hotel's own bar afterwards.

Photo: Kichigin/Shutterstock.com

Address: Bahnhofplatz 2, Friedrichshafen

Public Transport: Friedrichshafen Stadtbahnhof

Opening hours: Daily 6:30am-10am and 2pm-10pm

Phone: +49 754 130 30

Internet: www.seehotelfn.de/unser-hotel/restaurant

Email: info@seehotelfn.de

More Info: The bar is open from 7pm until 1am.

Restaurant Ringhotel Krone

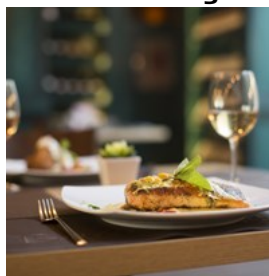

At this traditional Swabian restaurant located in the Schnetzenhausen district, you can choose from a range of specialities. The specialities include fresh fish, game from the hotel's own hunting ground, as well as some regional wines. It also has a seasonal menu.

Photo: Goran Bogicevic/Shutterstock.com

Address: Untere Mühlbachstraße 1, Friedrichshafen

Opening hours: Daily 11:30am-10:30pm

Phone: +49 754 140 80

Internet: www.ringhotel-krone.de

Email: info@ringhotel-krone.de

El Bocado



El Bocado is a rustic restaurant offering Mexican and Spanish cuisine, such as Chili Con Carne, and also a wide variety of vegetarian dishes. Do not forget to treat yourself with typical South American cocktails like Caipirinha.

Photo: Joshua Resnick/Shutterstock.com

Address: Paulinenstraße 8, Friedrichshafen

Opening hours: Daily 7pm-1am

Phone: +49 754 135 423

Internet: www.elbocado.de

Email: info@elbocado.de

Schlemmermarkt am See



Every Saturday, the Schlemmermarkt attracts both guests and locals to stroll on the Adenauer Platz. With a special mix of shopping and joy, you can be pleased with culinary varieties,

international dishes and - most important - the best of the region.

Photo: Jack Frog/Shutterstock.com

Address: Adenauerplatz, Friedrichshafen

Opening hours: Sat 9am-3pm

Alte Schwäbische Feuerwache



At Alte Schwäbische Feuerwache, which - so far - means "Old Swabian Firestation", you can enjoy traditional Swabian cuisine in a rustic setting and at a lovely garden terrace. Moreover, they have changing lunch menus every day.

Photo: Bernd Juergens/Shutterstock.com

Address: Charlottenstraße 14, Friedrichshafen

Opening hours: Mon-Fri 9am-12am. Sat 9am-2pm. Sun 9am-12am

Phone: +49 754 125 353

Delphi Kakoulis



Indulge in an excellent atmosphere right at the lake, when entering the modern and stylish restaurant called Delphi. Greek and Italian dishes are served around the clock, and both the food and the service are highly inviting.

Photo: Yulia Grigoryeva/Shutterstock.com

Address: Seestraße 20, Friedrichshafen

Opening hours: Daily 11.00-23.00

Phone: +49 754 122 160

CAFES



loreanto/Shutterstock

Take a break from all the sightseeing and relax in a café and enjoy a cup of coffee or tea. You will find plenty of cosy places around the town serving pastries, cakes, ice-cream and lighter meals or why not try chocolate specialties like the famous Zeppelin praline!

Cafe Höpker



If you have a craving for something sweet you should head to Café Höpker, as this place has high quality confectionery products from the finest ingredients. Here you can enjoy everything from classic cakes and modern patisseries to delicious home-made ice cream and tasty chocolate. If you are longing for great breakfast or small snacks, you will also strike there.

Photo: Kues/Shutterstock.com

Address: Birnauweg 10, Friedrichshafen

Opening hours: Tue-Sat 9:30am-6:30pm. Sun 10am-6:30pm

Phone: +49 754 141 272

Internet: www.cafe-hoepker.de

Weber&Weiss



Weber&Weiss is a cafe and confectionery that offers finest chocolates and chocolate specialities like the famous Zeppelin praline. They also serve large selections of pies, cakes and light meals, and everything is freshly prepared.

Photo: Shebeko/Shutterstock.com

Address: Charlottenstraße 11, Friedrichshafen

Opening hours: Mon 10am-6pm. Tue-Fri 8:30am-6pm. Sat 8:30am-3pm. Sun 12:30pm-4pm

Phone: +49 754 121 771

Internet: www.weber-weiss.de

Felders



Felders is a modern restaurant, cafe and bar altogether, located in the media house by the harbour of Friedrichshafen. They serve breakfast, lunch and dinner, as well as an amazing view over Lake Constance. If you like something sweet, try their homemade cakes.

Photo: Elnur Rzayev/Shutterstock.com

Address: Karlstraße 42, Friedrichshafen

Opening hours: Mon 4:30-closing. Tue-Thu 11:30am-12am.

Fri-Sat 9:30am-12am. Sun 9:30am-5pm

Phone: +49 7541 391 955

Internet: www.felders-restaurant.de

Email: info@felders-restaurant.de

Gessler 1862



The Gessler 1862 is a tastefully decorated cafe-bar right next to Lake Constance, where you can enjoy fresh food, a fine selection of cakes, and a daily changing lunch menu on a beautifully

furnished terrace. Furthermore, there is a connected bookstore with a selected range of books, where, also, regular events such as live music, culinary specialities and readings are part of the program.

Photo: Azovtsev Maksym/Shutterstock.com

Address: Friedrichstraße 53, Friedrichshafen

Opening hours: Mon-Sat 10am-6pm

Phone: +49 754 170 066 2

Internet: www.gessler1862.de

Café Karamell

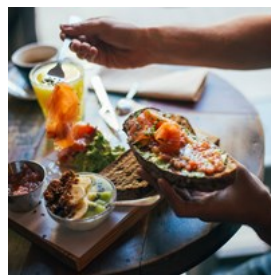

Café Karamell's motto of "Kaffee und Köstlichkeiten" stands for "coffee and delicacies": while the organic coffee is both good for the environment and great in taste, their breakfast menu offers a great variety ranging from scrambled eggs with salmon to pancakes with fresh fruits. Do not forget to check out their weekly changing lunch menu.

Photo: De Repente/Shutterstock.com

Address: Paulinenstraße 20, Friedrichshafen

Opening hours: Tue-Fri 9am-8pm. Sat 9am-6pm. Sun 10am-6pm

Phone: +49 754 140 087 88

Internet: www.cafekaramell.de

BARS & NIGHTLIFE



Rawpixel.com/Shutterstock.com

Can you think of anything nicer than quenching your thirst with a cold lager after a long day of sightseeing? Choose from a wide range of German beers, regional wines and exotic cocktails in Friedrichshafen's numerous bars and pubs.

Friedrichshafen also has a lively clubbing scene, thanks to its many visitors in the busy summer months. Plunge into a night of fun with pop music, house, hip hop or R&B.

Kronenbar



Choose from more than 100 different cocktails, traditional German beers and some fine home brewed spirits in this traditional and rustic bar.

Think about also having dinner at the Ringhotel restaurant, before hitting one of the three in house bowling alleys.

Photo: *oneinchpunch/Shutterstock.com*

Address: Untere Mühlbachstraße 1, Friedrichshafen

Opening hours: Daily 8:30pm-closing

Phone: +49 754 140 80

Internet: www.ringhotel-krone.de

Email: info@ringhotel-krone.de

Die BA.R



The BA.R at Hotel City Krone offers a range of fine wines from the surrounding regions as well as a variety of fresh and exotic cocktails, and they also serve a huge variety of German beer, along with small and typical German snacks. Do treat yourself and make sure to enjoy the trendy atmosphere.

Photo: *DisobeyArt/Shutterstock.com*

Address: Schanzstraße 7, Friedrichshafen

Opening hours: Daily 8pm-1am

Phone: +49 754 170 50

Internet: www.hotel-city-krone.de/de/hotelbar

Bahnhof Fischbach



This venue is based in the railway station of the district Friedrichshafen-Fischbach, where it regularly hosts music events such as Jazz evenings and 80's and 90's parties. Remember to check out its program in advance, and think of that you can also take dinner here, as they serve a wonderful Brazilian buffet.

Photo: *Jacob Lund/Shutterstock.com*

Address: Eisenbahnstraße 15, Friedrichshafen-Fischbach

Opening hours: Mon-Sat 5pm-2am. Sun 5pm-11pm

Phone: +49 754 198 118 11

Internet: www.bahnhof-fischbach.de

Zapfhahn



Zapfhahn is a rustic beer pub serving both traditional German beer as well as the delicacy "Flammenkuchen", also known as "tarte flambee".

If you want to have a German experience, than head for this place, as both service and menu do great.

Photo: Master1305/Shutterstock.com
Address: Eugenstraße 7, Friedrichshafen
Opening hours: Daily 10am-3am
Phone: +49 754 127 061

Beach Club



The open-air beach club pleases people of all kind with outstanding drinks and food in a remarkable atmosphere. The selection of drinks ranges from espresso and selected wines up to delicious cocktails and Hefeweizen on tap, and you will also find yourself happy about the huge menu.

Photo: Rawpixel.com/Shutterstock.com
Address: Uferstraße 1, Friedrichshafen
Opening hours: Daily 11am-closing
Phone: +49 175 244 413 2
Internet: www.beachclub-fn.de
Email: info@beachclub-fn.de

Pier 40



Pier 40 is a rustic beer bar in the heart of Friedrichshafen, where you kind find all kinds of draught beer and mixed drinks and where you can

watch all football games live on Sky HD. If you, however, just want to grab drink, then head for the lovely Biergarten outside and enjoy, during summer time only.

Photo: Nomad_Soul/Shutterstock.com
Address: Friedrichstraße 40, Friedrichshafen
Opening hours: Mon-Fri and Sun 10am-2am. Sat 10am-3am
Phone: +49 754 133 335

Internet: <https://pier40.de/tl/>

SHOPPING



Shevchenko Andrey/Shutterstock.com

The best place to go shopping in Friedrichshafen is the pedestrian zone in the centre of the city. Here you can buy pretty much everything from German beer to Swiss chocolate, and shops are also good for souvenir-hunting. On the other hand, the lakeside promenade is a perfect choice for local food shopping: the mouth-watering smell of fresh Lake Constance seafood is guaranteed to boost your appetite. Bargain-hunters should not forget to visit the flea market in Friedrichshafen, where thousands of merchants open up their stalls at dawn to sell off their goods.

The city also has some larger department stores in the pedestrian zone as well as shopping malls outside of the city centre in the surrounding districts, such as in Fischbach.

Fiederer Bookstore



The nice little bookstore Fiederer is a veteran of the Häfler shopping world. On the corner of Eugen Bolz Road, it is easily accessible from your shopping route in Friedrichshafen, and bookworms from various literature directions

will surely find something interesting.

Photo: Dean Drobot/Shutterstock.com
Address: Wilhelmstraße 19, Friedrichshafen
Opening hours: Mon-Fri 9am-6:30pm. Sat 9am-4pm
Phone: +49 754 122 621
Internet: www.buchhandlung-fiederer.de
Email: info@buchhandlung-fiederer.de

Weltladen



The Weltladen, which – so far – means "world store", is the contact point for all who have fair trade close to their heart. The goods offered here come from all over the world, like coffee, wine, tea, spices, chocolate, and fruit but also bags and clothes.

Photo: zeljkodan/Shutterstock.com
Address: Schanzstraße 4, Friedrichshafen
Phone: +49 754 133 093
Internet: www.weltladen-fn.de

Schuhhaus Werdich Friedrichshafen



The shoe house Werdich has long been a prime address in Friedrichshafen, for buying both high quality and good looking shoes. The striking front of the shoe shop is not to be overlooked, as various lovely women's, men's and children's shoes are always on sale.

Photo: didesign021/Shutterstock.com
Address: Wilhelmstraße 16, Friedrichshafen
Opening hours: Apr-Oct Mon-Fri 9:30am-6:30pm, Sat 9:30am-6pm. Nov-Mar Mon-Fri 8:30am-6pm, Sat 9:30am-5pm
Phone: +49 754 121 804
Internet: www.werdich.com/impressum
Email: schuhhaus.friedrichshafen@werdich.com

Intersport



If you decide for Intersport, you will find all sorts of sports equipment and clothes coming along with activities like hiking, skiing, running or indoor sports. At Baur-Schlegel's store, it is even possible to rent ski and snowboard equipment or to do a feet or movement analysis.

Photo: Iakov Filimonov/Shutterstock.com
Address: Goldschmiedstraße 7-9, Friedrichshafen
Opening hours: Mon-Wed 9am-6:15pm. Thu-Fri 9am-7pm. Sat 9am-5pm
Phone: +49 754 124 257
Email: baur-schlegel@intersport.de

Sport Trapp



Sports Trapp is a well-known shop, providing both appropriate footwear as well as sports clothing and ski equipment. If you would want to go hiking, you must visit the basement of the shop.

Photo: Iakov Filimonov/Shutterstock.com
Address: Friedrichstraße 36, 88045 Friedrichshafen
Phone: +49 7541 3816140

HEKA



The name "HEKA" is well known in Friedrichshafen, as its fashion boutique houses all kinds of clothing, from a huge variety of brands, and for women, men and children. If you just want to have a look around, let this shop inspire you and you will end up buying a clothing

souvenir anyways.

Photo: nd3000/Shutterstock.com

Address: Karlstraße 18, Friedrichshafen

Opening hours: Mon-Wed 9am-8pm. Thu-Fri 9am-7pm. Sat 9am-5pm

Phone: +49 754 171 051

Internet: www.heka-fn.de

Email: info@heka-fn.de

Gerry Weber



The German fashion brand Gerry Weber offers a great collection for women of all ages. The outfits are styled to the seasons but always

classical and chick, so head here for letting you get inspired.

Photo: Ivanko80/Shutterstock.com

Address: Friedrichstraße 81, Friedrichshafen

Opening hours: Mon-Fri 9:30am-6:30pm. Sat 9:30am-5pm

Phone: +49 754 137 488 75

TOURIST INFORMATION



LaMiaFotografia/Shutterstock.com

Bodensee Airport



Bodensee Airport is located three kilometres north-east of the city. By far, the easiest way to travel to central Friedrichshafen is by

train, and the journey takes approximately 5-10 minutes depending on your final stop. A taxi ride will take about 8 minutes, and there are also car rental companies and shuttles available at the airport.

Photo: Juan Garces

Address: Flughafen Friedrichshafen, Friedrichshafen

Phone: +49 754 128 40

Internet: www.bodensee-airport.eu

Email: info@bodensee-airport.eu

Passport / Visa



Germany can be visited visa-free for up to 90 days by citizens of most European countries, Australia, New Zealand, Japan, South Korea,

Taiwan, Malaysia, Israel, UAE and most countries in America. If you are unsure whether or not you need to apply for a visa, we recommend contacting the embassy or consulate in your country. International (non-Schengen) travelers need a passport that is valid for at least 3 months after the end of their intended trip in order to enter the Schengen zone. Citizens of Schengen countries can travel without a passport, but must have a valid ID with them during their stay.

Photo: TukTuk Design/Shutterstock.com

Best Time to Visit



The best time to visit Friedrichshafen is the summer, between May and September, as you can enjoy both the outdoor activities as well as many events during that period. However, the autumn can be nice for having a walk along the lake, whereas the winter is often dominated by heavy fog due to high humidity.

Photo: VectorA/Shutterstock.com

Public Transport



Friedrichshafen has an excellent infrastructure with an extensive network of buses and some train connections that can both be checked on the same website. Travelling by bike is a popular alternative, and many visitors rent bicycles for the duration of their stay.

Photo: Pierre-Luc Auclair
Internet: www.bahn.de
More Info: www.bodo.de

Taxi



There are plenty of taxis in Friedrichshafen, and they are usually called by phone. One of them is Taxi Lutz but there are also other companies:

Taxi Friedrichshafen
+49 754 124 099

Taxi Fuhmann
Allmannsweiler Straße 112
+49 754 155 555

Photo: Taxi

Address: Krezterweg 16
Phone: +49 754 171 700
Internet: www.taxi-lutz.de

Pharmacy



Pharmacies are located over the whole town, and a main one is the Bodensee Apotheke. Other pharmacies can be found here: Seehas

Apotheke

Metzstraße 2, Friedrichshafen
+49 754 137 775 99

Opening hours: Mon-Fri 8am-7pm. Sat 8am-4pm

Apotheke am hafen

Karlastraße 57, Friedrichshafen
+49 754 123 136

Opening hours: Mon-Fri 8:30am-6pm. Sat 9am-2pm

Photo: Gemma Garner

Address: Ehlersstraße 17, Friedrichshafen
Opening hours: Mon-Fri 8 am-7 pm. Sat 8.30 am-1.30 pm
Phone: +49 75 41 950 160
Internet: www.bodensee-apotheke.de

Post



Post offices are located over the whole town, just look for the yellow signs to find a letter box or post office. The main post office is at Ailingen

Straße but there are other shops as well:

Post Office

Eckmähde 64, Friedrichshafen
+49 754 195 204 23

Opening hours: Mon-Fri 8am-6pm. Sat 8am-12pm

Post Office

Zeppelingstraße 296, Friedrichshafen
+49 180 233 33

Photo: Andy Fuchs

Address: Ailinger Straße 109, Friedrichshafen

Opening hours: Mon-Sat 8 am-6pm

Phone: +49 228 433 3111

Internet: www.deutschepost.de

Telephone



Country code: +49 Area
code: 7541

Photo: Jardson Almeida

Electricity



230 V, 50 Hz, C/F

Photo: Stirling Tschan

Population

61,561 (2021)

Currency

1 Euro = 100 cents

Opening hours

Shops are generally open on weekdays and on Saturdays
from 9 am until 8 pm.

Internet

www.friedrichshafen.de

Newspapers

Schwaebisches Tageblatt — www.tagblatt.de

Schwaebische Zeitung — www.schwaebische.de

Sueddeutsche Zeitung — www.sueddeutsche.de

Emergency numbers

European Emergency Number: 112

Tourist information

Tourist-Information Friedrichshafen

Bahnhofplatz 2, Friedrichshafen

Phone: +49 7541 20355444

E-Mail: tourist-info@friedrichshafen.de

Open Mon-Thu 9am-4pm, Fri 9am-1pm, Sat & Sun closed

