



# Lübeck

in collaboration with Lübeck Tourismus

Photo: LTM



LTM

Lübeck, a UNESCO World Heritage site since 1987, was one of the great mercantile cities in the Middle Ages. The Old Town island, surrounded by the river Trave and the canal, today still communicates the charm of a port.

Travemünde is one of the most beautiful sea resorts of Europe which already in 1802 transformed the former fishing- and sailor village into a top address for bathers from near and far. The fascinating sailing Old-timer "Passat", chugging deep-sea fishing boats and gigantic ferryboats can be admired on the Baltic Sea.



LTM



LTM

## Events



### Season Opener

We declare the sea open! Travemünde starts the new swimming season with a bo...



### Travemünde Sailing Week

Travemünde Sailing Week - that's sailing and a festival at the same time wit...

## Top 5



### Holsten Gate

The most photographed sight in Lübeck is the Holsten Gate in late-Gothic sty...



### Museum Harbour

On your voyage of discovery along the banks of the Trave, you will pass the ...



### Café Niederegger

Marzipan's triumphal march began in Lübeck. The factory - still headquartere...

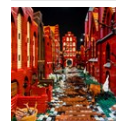

### European Hansemuseum

Immerse yourself in the fascinating world of merchants during the Middle Age...



### Museum Quarter St Anne's

Get a new insight into the inner world of the UNESCO World Cultural Heritage...



## THE CITY



LTM

Lübeck, a UNESCO World Heritage site since 1987, was one of the great mercantile cities in the Middle Ages. Nowadays it offers what guests search for: a town small enough to be diverting, history to learn and a seaside for relaxing hours. The first impression is of soothing harmony. The width of the streets, the height of the roofs, and the length of time it takes to stroll across the market place have the right proportion. Since the 13th century the “city of seven spires” has been depicted with the same skyline of green-clad belfries rising above the red-tiled roofs.

Lübeck always was rather special: Queen of the Hanseatic trading league for 500 years, and today the gate to the Baltic Sea, to Scandinavia and the Baltic countries. Founded in 1143 by Adolf von Schauenburg and revived in 1157 by Heinrich “The Lion”, it was declared to be a self-governing imperial city back in 1226 by Kaiser Friedrich II, and retained this status right up until 1937. The Second World War left deep wounds. But the literal hanseatic frame of mind of the city's citizens has made it possible to restore the 7 famous spires, many merchants' houses, alleys, courtyards and cloisters.

And Lübeck's characteristic feature is water. The Old Town island, surrounded by the river Trave

and the canal, today still communicates the charm and cosmopolitan approach of a port. Both the city ports and Europe's largest ferry terminal in Lübeck-Travemünde clearly demonstrate that time has not stood still here. Trave-münde is one of the most beautiful and most appealing sea resorts of Europe which already in 1802 transformed the former fishing- and sailor village into a top address for bathers from near and far. With a stroll over the boulevard of the historical boardwalk, the fascinating sailing Old-timer “Passat”, chugging deep-sea fishing boats and gigantic ferryboats can be admired on the Baltic Sea very close to. The fine sandy beach with its 4,5 kilometres longitude from the Priwall up to the Brodten steep coast invites to an easygoing swim- and sunbath fun.

## DO & SEE

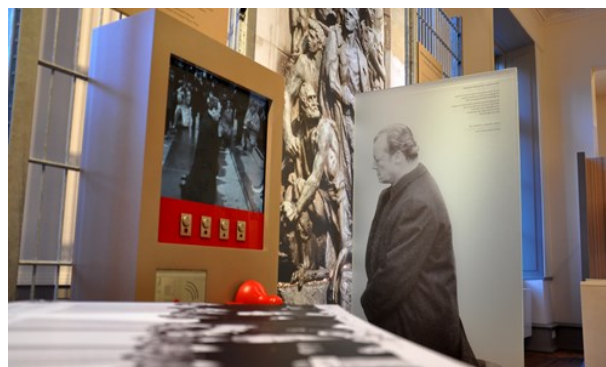

Lübeck Tourismus

Tucked away behind the tall, steep-roofed and closely-packed houses built by prosperous merchants, lie tiny workers' cottages in a thread of narrow passageways. Meander among the ‘roses round the door’ almshouses of Glockengießerstraße, and behind the An der Obertrave quay, to discover hidden oases of pretty streets and enchanting courtyards. Cross bridges or take a river cruise for endless eye-catching views.

### Holsten Gate

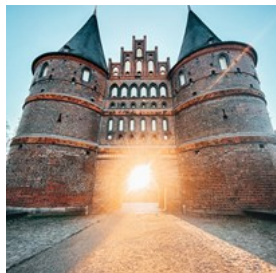

Behind the thick walls of Lübeck's famous Landmark an exhibition entitled "The Hanseatic League - The Power of Trade" invites you to a fascinating medieval world of global trade and seafaring. Incidentally, the city gate was equipped with 30 cannons in the late Middle Ages, but none has ever fired a single shot.

Photo: © LTM\_Nadine Zeller mann

Address: Holstentorplatz, Lübeck

Opening hours: 1 January - 31 March Tuesday - Sunday 11 am - 5 pm / 1 April - 31 December Monday - Sunday 10 am - 6 pm

Phone: +494511224129

Tickets: Adults € 8 / Students € 4 / Children € 2,50 / free entrance for children younger than 6 years

Internet: [www.museum-holstentor.de](http://www.museum-holstentor.de)

Email: [mkk@luebeck.de](mailto:mkk@luebeck.de)

### Lübeck Town Hall



Lübeck Town Hall is one of the most beautiful town halls in Germany. In 1230 its construction started right in the centre of the Old Town on the market. The dark bricks of the Town Hall make a striking contrast to the traditional red-brick construction of the surrounding buildings. The patricians extended the building several times, adding the magnificent freestone facade, the decorative balcony and the three towers, known locally as the "giants".

Photo: Shutterstock

Address: Breite Strasse 62, 23552 Lübeck

Opening hours: Monday - Friday: 11 am, 12 pm and 3 pm / Saturday and Sunday 12 pm (if no other events are taking place)

Phone: +494511221005

### St. Peter's church

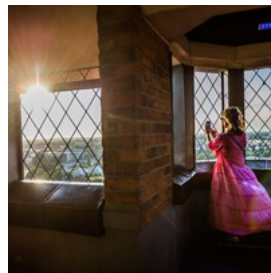

The Romanesque church was erected between 1227 and 1250. It is not used for church services any more. Nowadays the bright church hall holds events and exhibitions and during the Christmas season a beautiful craft market takes place inside. A very special view over the island-shaped Old Town - and on a good day even up to the Baltic sea - is offered from the 50 m high viewing platform of the St. Petri church tower.

Photo: © LTM

Address: Schmiedestrasse, Lübeck

Opening hours: Church: Monday - Sunday 11am - 5pm // Observation platform: January - May: 11am - 5pm (last drive up 4.30pm) June - September: 10am - 7pm (last drive up 6.30pm)

Phone: +49451397730

Tickets: Adults € 4 / Students and Children € 2,50

Internet: [www.st-petri-luebeck.de](http://www.st-petri-luebeck.de)

Email: [info@st-petri-luebeck.de](mailto:info@st-petri-luebeck.de)

### St. Mary's church



This Lutheran church is full of art and atmosphere, with a very moving Chapel of Memory. It was constructed between 1250 and 1350 and is the third largest church in Germany.

Photo: © LTM

Address: Schlüsselbuden 13, 23552 Lübeck

Opening hours: Monday, Tuesday, Thursday, Friday and Saturday 10am - 6pm, Wednesday from 11.30am, church service every Sunday 10am - 11.30am

Phone: +49451397700

Tickets: Adults € 2 / Students € 1,50 / the visit is free of charge for children and everyone who comes to pray

Internet: [www.st-marien-luebeck.de](http://www.st-marien-luebeck.de)

### The Cathedral



The cathedral is one of the oldest historical monuments in Lübeck's Old Town. It houses numerous works of art such as the 17-metre Triumphal Cross by Bernt Notke of 1477, the pulpit and the imposing Lettner clock.

Photo: © LTM

Address: Mühlendamm 2-6, 23552 Lübeck

Opening hours: Monday - Sunday 10 am - 4 pm

Phone: +4945174704

Internet: [www.domzuluebeck.de](http://www.domzuluebeck.de)

Email: [buero@domzuluebeck.de](mailto:buero@domzuluebeck.de)

More Info:

<https://www.visit-luebeck.com/old-town/poi/luebeck-cathedral>

### St. Jacob's

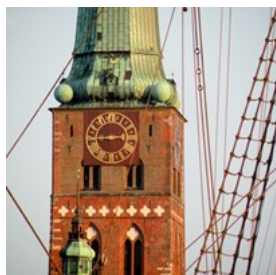

St. Jacob's church is easy to recognise from a distance as it has four spherical globes on the tower's helm edge. The three-naved Gothic brick

hall church (built in 1334) has been the church of seafarers since the Middle Ages. It was consecrated together with St. Mary's and St. Peter's. Since the church did not suffer any damage during the 2nd World War, the boxed pew and historic organ are still intact. The small "Stellwagen organ" is one of the best preserved examples of North German organs from the 16th century.

A lifeboat commemorates the sinking of the four-masted barque "Pamir" in 1957. It is located in the north tower chapel and represents the "National Memorial for Civilian Shipping" today.

Photo: LTM\_Katharina Kraus

Address: Jakobikirchhof 3, 23552 Lübeck

Opening hours: Jan - Mar: Tue - Sat 10 am - 3 pm / Sun 10 am - 1 pm / Apr: Tue - Sat 10 am - 4 pm / Sun 10 am - 1 pm / May: Mon - Sun 10 am - 5 pm / Jun - 15th Oct: Mon - Sun 10 am - 6 pm / 16th Oct - 31st Oct: Mon - Sun 10 am - 5 pm / 01. Nov - 30. Nov 10 am - 4 pm / Dec - 4th Advent: Mon - Sun 10 am - 6 pm

Phone: +49451308010

Internet: [www.st-jakobi-luebeck.de](http://www.st-jakobi-luebeck.de)

Email: [info@st-jakobi-luebeck.de](mailto:info@st-jakobi-luebeck.de)

### Hospital of the Holy Spirit



Responsible residents of Lübeck built the Hospital of the Holy Spirit, where care was provided for the elderly and infirm in the 13th century already. At

Christmas time, visitors of the craft market inside the hospital's vaulted hall can soak up the medieval atmosphere.

Photo: Shutterstock

Address: Am Koberg 11, 23552 Lübeck

Opening hours: April - September: 10 am - 5 pm / October - March: 10 am - 4 pm, Monday closed

Phone: +494517995610

### Füchtingshof



Back in medieval times charitable foundations were established in order to ensure that widows and orphans of seafarers and merchants were

cared for. The most famous foundation in Lübeck is the Füchtingshof, which can be found right in the heart of the Old Town.

Photo: LTM\_Thosten Wulff

Address: Glockengießerstraße 23- 27, 23552 Lübeck

Opening hours: A visit is usually possible from 3 pm to 6 pm, if the gate is open.

Internet: [www.visit-luebeck.com/old-town/alleys-courtyards](http://www.visit-luebeck.com/old-town/alleys-courtyards)

Email: [info@luebeck-tourismus.de](mailto:info@luebeck-tourismus.de)

### Buddenbrook-House



Heinrich and Thomas Mann are two of Lübeck's most famous sons. The Buddenbrook-House is dedicated to the two writers and the "Buddenbrooks".

This is the place to find out all you ever wanted to know about the Mann family and their works. Walk through the house with its authentically furnished rooms and feel as if you were walking through the novel itself.

Note: Due to extensive renovation work, the museum will be closed until September 2023. During this time, the interim exhibition „Mann brothers“ will be on view at the Behnhouse/Drägerhouse.

Photo: die LÜBECKER MUSEEN  
Address: Mengstrasse 4, 23552 Lübeck  
Opening hours: closed until 2023  
Internet: [www.buddenbrookhaus.de](http://www.buddenbrookhaus.de)  
Email: [museen@luebeck.de](mailto:museen@luebeck.de)

### Willy-Brandt-House Lübeck



Dramatic staging and multimedia services are used which allow visitors to gain a much better understanding of the German history of the 20th century. The permanent exhibition of the German Federal Chancellor Willy Brandt Foundation shows photos from all stages of the famous politician's life.

Official documents, which include the letter to John F. Kennedy written immediately after the

Berlin Wall was built, and the manuscript of the government declaration from 1969 with the famous slogan "let's dare more democracy", are just as much part of the exhibition as Brandt's school leaving certificate or a letter to Nora, his daughter living in Norway.

Interview transcripts and newsreels show the public appearance of Willy Brandt from his time as mayor in Berlin up to his resignation as German Federal Chancellor.

Photo: LTM  
Address: Königstraße 21, Lübeck  
Opening hours: daily: 11 am - 6 pm  
Phone: +494511224250  
Tickets: free of charge  
Internet: [www.willy-brandt-luebeck.de](http://www.willy-brandt-luebeck.de)  
Email: [haus-luebeck@willy-brandt.de](mailto:haus-luebeck@willy-brandt.de)

### Günter Grass-House



This museum is dedicated to the multi-talented Günter Grass, Laureate of the Nobel Prize for literature. Besides housing an interesting exhibition of manuscripts, drawings and sculptures, the building is also a forum for literature and fine arts. The house also has a beautiful garden, a shop and a café.

Photo: LTM  
Address: Glockengiesserstrasse 21, 23552 Lübeck  
Opening hours: January - March: Tuesday - Sunday 11 am - 5 pm / April - December: daily 10 am - 5 pm  
Phone: +494511224230  
Tickets: Adults € 7 / Students € 3,50 / Children € 2,50  
Internet: [www.grass-haus.de](http://www.grass-haus.de)  
Email: [museen@luebeck.de](mailto:museen@luebeck.de)  
More Info: <https://www.visit-luebeck.com/old-town/poi/guenter-grass-house>

### Museum Behnhouse/Drägerhouse



In two magnificent merchants' houses - almost palatial in their grandeur - modern-day visitors can see what life was like in Goethe's time.

The two houses, which have been combined to form one museum, also house a collection of paintings from the 19th century to classical modernism.

Photo: LTM

Address: Königstrasse 9-11, 23552 Lübeck

Opening hours: January - March: Tuesday - Sunday 11 am - 5 pm / April - December: Tuesday - Sunday 10 am - 5 pm

Phone: +494511224148

Tickets: Adults € 8 / Students € 4 / Children € 2,50 / free entrance for children aged younger than 6

Internet: [www.museum-behnhaus-draegerhaus.de](http://www.museum-behnhaus-draegerhaus.de)

Email: [behnhaus@luebeck.de](mailto:behnhaus@luebeck.de)

### KOLK 17 Puppet theatre & museum



Due to renovation works the Puppet theatre & museum will reopen its doors in 2023. The Puppet Theatre Museum is a magical universe of

puppets with over 1,200 exhibits from around the world. It is displayed in five half-timbered houses in the romantic Old Town. Hidden behind the ancient walls are the legacies of three dynasties of puppeteers: puppets and stages, props, posters and barrel organs. Not far from the Museum is the Lübeck Puppet Theatre (Kolk 20 - 22) with a daily changing Programme.

Photo: Shutterstock

Address: Kolk 14, 23552 Lübeck

Opening hours: Due to renovation works the Puppet Theatre Museum will reopen its doors in 2023.

Phone: +49 451 70060

Internet: [www.kolk17.de](http://www.kolk17.de)

Email: [info@kolk17.de](mailto:info@kolk17.de)

### Museum Of Natural History And The Environment



Stroll around this museum and learn more about the diverse flora and fauna in the Lübeck region. This is a great place to get a fascinating

insight into the natural history of Schleswig-Holstein, including a gigantic 14-metre-long skeleton of a sperm whale and other fossils. There is a wide range of events and holiday programmes provided at the museum.

Photo: Shutterstock

Address: Musterbahn 8, 23552 Lübeck

Opening hours: Tuesday - Friday: 9 am - 5 pm / Saturday - Sunday: 10 am - 5 pm / closed on Monday

Phone: +494511224122

Tickets: Adults € 6 / Students € 3 / Children € 2 / Children under the age of 6 are free of entrance

Internet: [www.museum-fuer-natur-und-umwelt.de](http://www.museum-fuer-natur-und-umwelt.de)

Email: [naturmuseum@luebeck.de](mailto:naturmuseum@luebeck.de)

### Lübeck by boat



Take a relaxing boat tour along the small canals and waterways and experience Lübeck from a different angle.

-City-Schiffahrt-

Departure: at "An der Obertrave" (next to the Music and Congress Centre) and from two piers located at "An der Untertrave"

March - April and October - 23. Dezember: daily 11 am, 12.30 am, 2 pm, 3.30 pm

May - September: daily 10 am, 11.30 am, 1 pm, 2.30 pm, 4 pm, 5.30 pm

Phone: +494512963424

[www.cityschiffahrt.de](http://www.cityschiffahrt.de)

-Quandt Linie Lübeck-

Departure: "Holstentorterrassen" (an der Overtrave) quay and Wallhalbinsel (next to the Music and Congress Centre)

May - 14th October: daily 10 am - 6 pm, every half an hour

15th October - 30th April: reduced times, please call for more information

Phone: +4945177799

[www.quandt-linie.de](http://www.quandt-linie.de)

-Stühff - Lübecker Barkassenfahrt-

Departure: An der Obertrave 15a

Daily: 10 am - 5.30 pm, every 90 minutes, during low season at reduced times

Phone: +494517078222

[www.luebecker-barkassenfahrt.de](http://www.luebecker-barkassenfahrt.de)

Tour from Lübeck to Travemünde

-MS Hanse Fahrt-

Departure: from Untertrave Hansemuseum to Travemünde Kaiserbrücke

Daily: 10.30 am, 1 pm and 5 pm, during low season at reduced times.

Tour: 90 min

Phone: +4901635475773

[www.hanse-travemuende.de](http://www.hanse-travemuende.de)

Book the tickets for MS Hanse here:

[www.shop.luebeck-ticket.de](http://www.shop.luebeck-ticket.de)

Photo: LTM

## Boat Now



boat.

Discover the Old Town of Lübeck from the water: Enjoy a boat trip along the small canals of Lübeck around the Old Town in your own electric

Photo: © LTM

Address: An der Obertrave 23552 Lübeck

Opening hours: 16th September - 31st October - only Thursday - Sunday from 10 am until sunset

Phone: +4915253754042

Internet: [www.boat-now.de](http://www.boat-now.de)

Email: [info@boat-now.de](mailto:info@boat-now.de)

More Info: (no reservation via phone possible)

## Splashtour Lübeck



Experience the UNESCO city with the amphibian bus from a different angle! In about 60 minutes you will see the most interesting and beautiful corners of the Hanseatic city. The highlight of the trip is the spectacular SPLASH! into the Trave.

Experience the UNESCO city with the amphibian bus from a different angle! In about 60 minutes you will see the most interesting and

Minimum participation 15 persons

Photo: (c) LTM - Doris Schütz

Address: Departure: At the departure point of Cityschiffahrt, 'An der Untertrave' next to the Holstengate

Opening hours: March, April, October- December : daily at 10.30 am / 12 pm / 1.30 pm / 3 pm • May - September daily at 10.30 am / 12 pm / 1.30 pm / 3 pm / 4.30 pm / 6 pm

Tickets: € 25

Internet: [www.splashtour-luebeck.de](http://www.splashtour-luebeck.de)

Email: [info@splashtour-luebeck.de](mailto:info@splashtour-luebeck.de)

### Guided tours



Guided tours in English:  
Individual guided tours of  
the city: Duration:  
approx. 2 hours Our  
experienced city guides  
are also available for

exclusive individual thematic tours any time you like, offering tours in German, English, Dutch, French, Swedish, Danish, Chinese, Norwegian, Finnish, Spanish, Italian and Japanese.

Photo: © LTM

Address: Welcome Center / Tourist Information,  
Holstentorplatz 1, 23552 Lübeck

Opening hours: Mai - October: Mon - Sat: 10.30 am / 11 am /  
2 pm, Sun: 11 am // November Mon - Sun: 11 am // December  
Mon - Sun: 11 am, Thu - Sat: 2 pm

Phone: +494518899700

Tickets: Price: € 15

Internet: [www.visit-luebeck.com/old-town/experience-luebeck/guided-tours](http://www.visit-luebeck.com/old-town/experience-luebeck/guided-tours)

Email: [info@luebeck-tourismus.de](mailto:info@luebeck-tourismus.de)

### Tour the city by bus



"Open air" sightseeing  
tour of the city in an open  
double-decker bus.

Comfortably enjoy all the  
important sights of  
Lübeck while sitting in a  
bus and listening to the guide's explanations.

Photo: Shutterstock

Address: Bus stop "Untertrave", 23552 Lübeck

Opening hours: May - October: daily 10 am/11 am/12 am /1  
pm/2.30 pm/3.30 pm/4.30 pm

Phone: +494502861644

Tickets: adults € 10 / children: € 6 / Family ticket: € 26

Internet: [www.sv-luebeck.de](http://www.sv-luebeck.de)

Email: [info@svhl.de](mailto:info@svhl.de)

### TOP 5

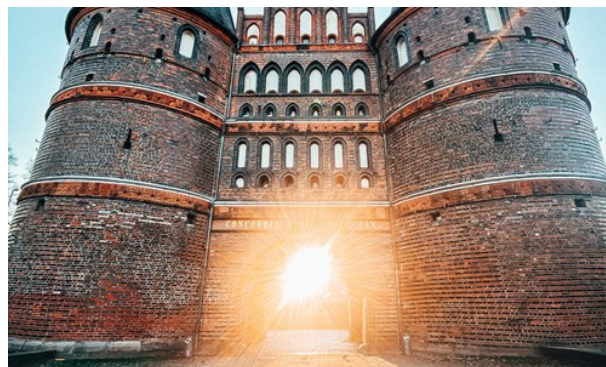

Lübeck Tourismus

### Holsten Gate

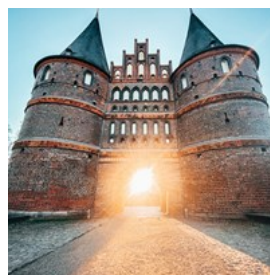

The most photographed  
sight in Lübeck is the  
Holsten Gate in  
late-Gothic style. Behind  
the thick walls of  
Lübeck's famous

landmark an exhibition entitled "The Hanseatic  
League - The Power of Trade" invites you to the  
fascinating medieval world of a Lübeck merchant  
and of global trade and seafaring.

Tip: Enjoy the view of the mighty Holsten Gate  
from the terrace at the Welcome Center. By the  
way, the best time to photograph the majestic  
building is in the afternoon.

Photo: © LTM

Address: Holstentorplatz

Opening hours: Jan - Mar: Tue - Sun 11 am - 5 pm / Apr -  
Dec: Mon - Sun 10 am - 6 pm

Phone: +4904511224129

Tickets: Adults € 8 / Students € 4 / Children € 2,50

Email: [kasse.ht@luebeck.de](mailto:kasse.ht@luebeck.de)

More Info: [www.museum-holstentor.de](http://www.museum-holstentor.de)



### Museum Harbour



On your voyage of discovery along the banks of the Trave, you will pass the tranquil Museum Harbour on Untertrave.

Lovingly restored, traditional sailing ships are lined up here like a row of pearls, and sometimes in pairs when times are busy. With their proud masts, burnished brass and wooden ship planks, they are real gems at the quay and genuine witnesses to another era of shipping.

You can enjoy a magnificent view of these wooden witnesses of seafaring from Lübeck's new favourite spot - the Drehbrückenplatz.

Photo: LTM

Address: Willy-Brandt-Allee 35, 23552 Lübeck

Phone: +49 451 4008399

Internet: [www.museumshafen-luebeck.org](http://www.museumshafen-luebeck.org)

Email: [info@museumshafen-luebeck.org](mailto:info@museumshafen-luebeck.org)

More Info:

<https://www.visit-luebeck.com/old-town/museum-harbour>

### Café Niederegger

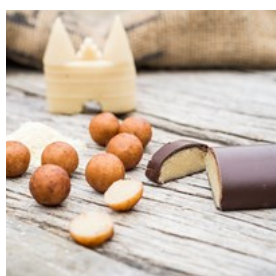

Marzipan's triumphal march began in Lübeck. The factory - still headquartered in Lübeck - was established by Georg Niederegger (1777

- 1856) and is still owned by the Niederegger family.

Directly opposite the Town Hall in the heart of the Old Town is the famous Café Niederegger with the marzipan salon. The history of the "harem confectionery" can be found on the second floor and takes the visitor back through the centuries tracing the origins of the almond speciality on its long journey from the orient to

Lübeck.

Photo: LTM

Address: Breite Straße 89, Lübeck

Opening hours: Monday - Friday 9 am - 7 pm / Sat 9 am - 6 pm / Sun 10 am - 6 pm

Phone: +494515301126

Internet: [www.niederegger.de/en](http://www.niederegger.de/en)

Email: [info@niederegger.de](mailto:info@niederegger.de)

### European Hansemuseum



Immerse yourself in the fascinating world of merchants during the Middle Ages and experience the rise and fall of the erstwhile

trading power. European history will be brought to life in the new Hansemuseum and provide the perfect setting for the phenomenon of the Hanseatic League.

Nobody could deny that the Hanseatic League played a key role in German and European history and is still present in many people's minds today. Half a millennium passed from its rise as a trading power until its fall.

The European Hansemuseum has been opened by Germany's federal chancellor Angela Merkel and provides answers to many questions, such as how the Hanseatic League was able to survive over such a long period. Submerge yourself in the world and life during the era of the Hanseatic League and be a witness to oaths, diplomatic negotiations, piracy, trade boycotts, wars and the suffering during the great plague epidemic.

Photo: Europäisches Hansemuseum

Address: An der Untertrave 1, 23552 Lübeck

Opening hours: daily 10 am - 6 pm

Phone: +494518090990

Tickets: Adults € 13,00 / Reduced € 9

Internet: [www.hansemuseum.eu](http://www.hansemuseum.eu)

Email: [info@hansemuseum.eu](mailto:info@hansemuseum.eu)

### Museum Quarter St Anne's



Get a new insight into the inner world of the UNESCO World Cultural Heritage of Lübeck. The multimedia presentation "TimeTravels" connects the different areas of the museum quarter.

I-Guides are available for an individual tour.

Relax at the café and in summertime in the beautiful garden.

Photo: © LTM

Address: St. Annenstrasse 15, Lübeck

Opening hours: January - March: Tuesday - Sunday 11 am - 5 pm / April - December: 10 am - 5 pm

Phone: +494511224137

Tickets: Adults € 12 / Students € 7 / Children € 4

Internet: [www.mq-st-annen.de](http://www.mq-st-annen.de)

Email: [mq@luebeck.de](mailto:mq@luebeck.de)

More Info: <https://www.visit-luebeck.com/old-town/poi/st-annes-museum-in-luebeck>

### UNIQUE SPOTS



LTM

If you want to escape from the crowded touristy places and just enjoy some calm, relaxed moments, Lübeck offers you many possibilities to do so.

### Liebesbrücke

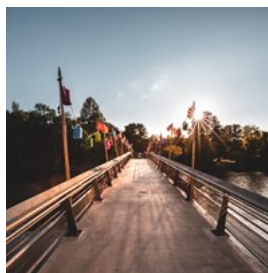

The Liebesbrücke, which can be translated to lovebridge, is a pedestrian bridge that crosses the River Trave from the Wallstraße to the Old Town. This bridge is a very popular place to visit for those, who are in love. They bring a padlock with their initials written on it with them and hang it onto the bridge, while throwing the key into the river, to seal their endless love.

Photo: © LTM

Address: Fußgängerbrücke Obertrave, Lübeck

### Krähenteich

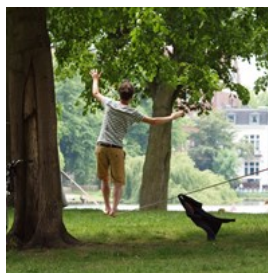

If you want to escape from the hustle and bustle of the city life, the Krähenteich, located on the Old Town's island, is the place to go. You have a nice meadow to lay on, right at the bank of the Krähenteich, while enjoying the view over the churches and beautiful old houses of Lübeck. Young people like to have barbecues and get-togethers in summertime there, while its always worth a visit every time of the year.

Photo: LTM

Address: Am Krähenteich, Lübeck

### An der Obertrave



Once you have passed the bars and restaurants of the Obertrave, you will think you've entered a different world and if there wouldn't be some cars parking on the side of the cobbled roads, one could get the impression of being in a

different century. Lovely little colourful houses, only separated from the River Trave by a small road and a strip of grass, beautiful courtyards and their residents simply enjoying life can be seen when you walk along the Obertrave, just onto Lübeck's cathedral.

Photo: Shutterstock

Address: An der Obertrave, Lübeck

### Fishermen's Harbour Travemünde



Experience maritime flair in the fishermen's harbour. Freshly caught fish is sold here directly from the boats. Anyone who doesn't want to wait can satisfy their hunger pangs with delicious fish rolls and other freshly caught specialities from a snack bar. It is extremely popular with visitors thanks to its original charm.

Photo: © LTM

Address: Fischereihafen/auf dem Baggersand, Lübeck-Travemünde

### Wakenitz

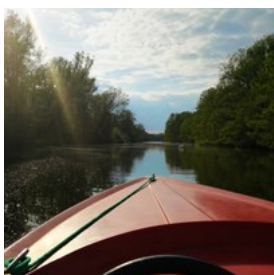

Go and discover the "Amazon of the North". The Wakenitz is a beautiful river in the south-east of Lübeck, whose source is in the Ratzeburg Lake and which drains in the river Trave. You can find a lovely recreation area around the Wakenitz with hiking tracks and lidos or you can do all kinds of different watersports, like canoeing and paddle-boat trips.

Photo: LTM-Natalie Mucenieks

### Museum Harbour



Take a visit to the Museum Harbour in Lübeck's Old Town and discover the Lisa of Lübeck and other historical traditional sailings vessels, it is also possible to sail with them.

Centuries are tied up here.

Behind the 100-year-old swing bridge, lies the home port with more than 20 seaworthy, traditional sailing ships. The old sailing ships were acquired and restored by lovers of traditional seafaring and are now berthed at the Untertrave against the picturesque backdrop of Lübeck's Old Town.

Photo: LTM

Address: An der Untertrave, Lübeck

Internet: [www.museumshafen-luebeck.org](http://www.museumshafen-luebeck.org)

More Info: [www.visit-luebeck.com/old-town/museum-harbour](http://www.visit-luebeck.com/old-town/museum-harbour)

### Malerwinkel



The Malerwinkel is a beautiful spot at the banks of the river Trave from where you get a stunning view over the Old Town island with its churches, bridges and colourful houses. The name Malerwinkel developed in the 20th century, when the location became popular for painters and photographers to capture the picturesque scenery.

It is possible to rent a canoe to explore that unique spot and more on your own!

Photo: © LTM

Internet: [www.visit-luebeck.com/water/malerwinkel](http://www.visit-luebeck.com/water/malerwinkel)

### The vault of St. Mary's



St. Mary's church has the tallest brick vault in the world and looking up to it from the ground of the church is stunning already. But you can also get the chance to discover this amazing architecture from a different perspective. St. Mary's offers a guided tour through the arch of the church from where you can get an idea of the dimension of the whole construction. Not many people have seen Germany's third largest church from this angle and it is definitely a unique experience!

Photo: © LTM

Address: Marienkirchhof 1, Lübeck

Opening hours: Mon, Tue, Thu, Fri, Sat 10 am - 6 pm, Wed from 11.30 am, Sun 10.00 am - 11.30 am church service, church open until 6 pm

Phone: +4945177391

Internet: [www.st-marien-luebeck.de](http://www.st-marien-luebeck.de)

More Info:

<https://www.visit-luebeck.com/old-town/poi/st-marys-church>

### Brodten Steep Coast

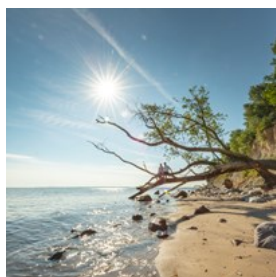

place for long walks.

From a paradise for beach pirates to a haven for sand martins - the Brodten steep coast with its strange cliff formations is a fantastic

In the Middle Ages, beach pirates would light beacons to lure ships onto the sand banks just off the coast and would then plunder them.

Thankfully, these bleak times are long gone. In the 19th century, increasing numbers of summer visitors to the up-and-coming resort of Travemünde "discovered" the perfect excursion

destination: the Hermannshöhe with its Seetempel gazebo.

The striated, sometimes towering cliffs of the Brodten steep coast stretch for 4 km. The whole area is known as the Brodtener Winkel and is a protected conservation area.

The Baltic Sea created the cliffs over the centuries - and the sea and wind still "nibble" away at the Brodten steep coast today. Up to a metre a year is eroded by the sea and washed up a couple of 100 m further down on the beaches of Travemünde or Priwall.

A bluff ("active cliff") occurs when the sea has free rein. It is directly exposed to the might of the waves and is used as a breeding ground by the rare sand martins, which nest in holes in the cliff face.

Towards Niendorf the southern part of the cliff becomes a "passive cliff" - the erosion here has largely ceased and the former steep cliff edge has been "reconquered" by thick vegetation.

Photo: © LTM\_Oliver Franke

Address: Brodtener Steilufer, Travemünde

Public Transport: by bus from Lübeck or Travemünde

Internet: [www.visit-travemuende.com/experience/in-the-countryside/brodten-steep-coast](http://www.visit-travemuende.com/experience/in-the-countryside/brodten-steep-coast)

### Courtyards and Alleyways



Just like other big cities of the late Middle Ages and the beginning of modern times, Lübeck had a great number of daytellers and delivery boys. They chiefly lived in little houses called "Buden" (shacks), which were densely crowded on premises in street corners, at the back of townsmen's houses and in the inner parts of

housing blocks.

Those hidden parts were called alleyways and alleyway quarter. Quickly the salesman, richer middle class and church men discovered how much there was to earn with a well embellished courtyard. Of course the trade with these little housing alleys and exorbitant rates prospered widely. Therein it was up to the owner how many families he cramped into the tiny flats and how many buildings he erected behind his own house. With the general growth of population during the second half of the 15th century Lübeck's population increased by 25%. This led to a pauperisation of a big part of the population and with it to an extended and modernised quarter of alleyways.

Towards the end of the 17th century Lübeck had more than 180 alleyways.

Today about 90 of them have survived. A few of the most popular ones are presented here:

Engelsgrube (Angel's path) - Where the English were called Angels

Hellgrüner und dunkelgrüner Gang - A green paradise in the backstreets

Lüngreens Gang ( Fischergrube No. 38) - submerging in the labyrinth of alleys

Photo: © LTM

Internet: [www.visit-luebeck.com/old-town/alleys-courtyards](http://www.visit-luebeck.com/old-town/alleys-courtyards)

## DINING



©LTM

Being so close to the coast, fish features strongly on Lübeck menus. Cod in mustard sauce is a speciality and plaice is popular, as are tiny brown Baltic shrimps and herrings in many guises. In spring, feast on fresh asparagus. Rote Grütze, a compote of red fruits served with vanilla ice cream, is the favoured dessert.

Do try Lübecker Rotspan, a red wine imported young from France, aged and mellowed in oak casks in Lübeck. Historic merchants' houses provide the setting for some of the most memorable meals, and on warm summer nights it's pleasantly relaxing to eat in restaurants with courtyards and gardens.

### Seafarers' Guild



The only ships in this harbour dangle in the air, and it is no longer a port of call exclusively for sailors. The Seafarers' Guild is one of the oldest buildings in town. This is the perfect place to experience the seafaring tradition of the Hanseatic League while having lunch or dinner. The captains of the Seafarers' Guild still meet here every Tuesday.

In summer take a seat in the beautiful garden with a view of the church tower of St. Jacob's.

Photo: Shutterstock

Address: Breite Straße 2, 23552 Lübeck

Opening hours: Tue - Fri: 5 pm - 10 pm / Sat - Sun 1 pm - 10 pm

Phone: +4945176776

Internet: [www.schiffergesellschaft.com](http://www.schiffergesellschaft.com)

### Wullenwever



Roy Petermann, in his elegant 16th-century house, has established himself as one of the finest chefs in Northern Germany. Son of a

distinguished culinary family, he has brought a refined and imaginative cuisine to Lübeck. Chandeliers and oil paintings enhance the ambience and, in summer, tables overflow onto a flower-filled courtyard. Using only the best and freshest produce, his dishes have subtle depths of flavor and texture. Game is featured in the autumn, and seafood is always available. Specialties include sautéed sole with capers and lemon butter, or grilled swordfish with eggplant and sweet peppers. So much skill is recognized internationally: with 17 points in "Gault Millau" and one star in the prestigious restaurant guide "Guide Michelin".

Photo: Shutterstock

Address: Beckergrube 71, Lübeck

Opening hours: Wed - Sat from 7 pm / closed on Sunday & Monday

Phone: +49451704333

Internet: [www.wullenwever.de](http://www.wullenwever.de)

### Miera's



Miera's is a bistro, restaurant and wine bar that serves classy Mediterranean dishes in a sophisticated and stylish interior with a unique

charm and atmosphere. In summertime the green and relaxing courtyard is the perfect place to enjoy the extraordinary food compositions you can find here.

Photo: ©LTM

Address: Huxstrasse 57, Lübeck

Opening hours: Tue - Sat from 11.30 am / closed on Sunday

Phone: +4945177212

Internet: [www.miera-luebeck.de](http://www.miera-luebeck.de)

### Schlumacher's



Schlumachers restaurant is situated in an over four hundred years old carefully renovated house that was declared a

historical monument as it is typical for the time when it was built. Here you will feel the spirit of the age of the Hanseatic time but also have a culinary experience out of the ordinary.

Photo: Shutterstock

Address: Schlumacherstrasse 4, Lübeck

Opening hours: Mon, Wed, Thu, Fri, Sun 5 pm - 10 pm / Sat 1 pm - 10 pm

Phone: +494517075566

Internet: [www.schlumachers.de](http://www.schlumachers.de)

### Restaurant Vai



Glossy, richly grained timber lines the walls, tables and even the alfresco courtyard of this sleek restaurant. The good-value top-end

lunches are popular and feature pasta, seafood and salads. It's more complex at night with steaks and lobster appearing.

Photo: Shutterstock

Address: Huxstrasse 42, Lübeck

Opening hours: Monday - Saturday 12 pm - 9.30 pm, closed

on Sunday

Phone: +49 451 4008083

Internet: [www.restaurant-vai.de](http://www.restaurant-vai.de)

### Leo's Juice & Burger



Fresh and organic - and perhaps the best burgers in town! Leo's Juice & Burger is a cosy yet stylish restaurant in the heart of Lübeck that

serves a variety of hand made burgers. Be it a classic cheeseburger, a buffalo mozzarella burger or even a veggi bean burger - here you can find everything that your burger heart desires. And if you feel like it: try one of the refreshing and tasty home made juices. An experience you won't forget.

Photo: shutterstock

Address: Mühlenstraße 49, Lübeck

Opening hours: Tuesday - Saturday 5 pm - 10 pm, Sunday 1 pm - 9 pm, closed on Monday

Phone: +49 451 397745 90

Internet: [www.juiceandburger.de](http://www.juiceandburger.de)

### L'Osteria



A trendy centred place in the Old Town: The idea of the traditional Italian Osteria - with all its entails. A place, where you can meet each other,

eat well, drink and talk. L'Osteria offers a lively, unique atmosphere with timeless classics of the Italian cuisine and large portions at fair prices.

Photo: Lübeck Tourismus

Address: An der Untertrave 111, Lübeck

Opening hours: Monday - Saturday 11.30 am - 12 am, Sunday 12 am - 11 pm, Holidays: 12 am - 11 pm

Phone: +4945145059597

Internet: [www.losteria.de](http://www.losteria.de)

### Tavola Calda



Here you can eat Italian food in a familiar atmosphere. The central position of the restaurant „Tavola Calda“ attracts to do a shopping-break or to finish the day with a glass of wine.

The pizza with the thin, crunchy base and more Italian specialities can be enjoyed in the comfortable ambience. The Tavola Calda also offers seating areas outside and inside.

Photo: Shutterstock

Address: Mühlenstraße 10, Lübeck

Opening hours: Mon - Sat 11.30 am - 10.30 pm / closed on Sunday

Phone: +49 451 79077555

Internet: [www.facebook.com/tavolacaldahl](http://www.facebook.com/tavolacaldahl)

### The Newport

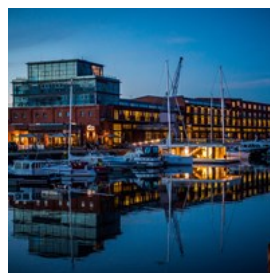

From breakfast buffet to lunch and a wide selection of regional dishes in the evening, The Newport offers anything you could wish for. A

modern ambience directly on the river Trave invites you to linger and enjoy. Enjoy Lübeck from its most beautiful side with a view of the merchant houses of the Old Town Island.

Photo: © LTM

Address: Willy-Brandt-Allee 31A, Lübeck

Opening hours: Mon - Fri from 5 pm / Sat, Sun & on Holidays from 9 am

Phone: +4945116085350

Internet: [www.the-newport.de](http://www.the-newport.de)

Email: [contact@the-newport.de](mailto:contact@the-newport.de)

### La Vigna



A cosy, typical Italian restaurant with fair prices also offering outside tables. The Italian restaurant “La Vigna” is known for its Italian fennel sausage, bresaola, Parma ham, fresh noodles and wines to match. You can also buy fine bottles of wine to take home.

Photo: ©LTM

Address: Huxstraße 63, 23552 Lübeck

Opening hours: Mon - Sat 12 pm - 11 pm

Phone: +49 451 74088

### Erbse - Vegan kitchen



At the restaurant Erbse located in the lively Fleischhauerstraße you can enjoy a wide variety of vegan food. Fresh and regional ingredients make delicious burger, pasta and salads as well as desserts. Come visit, you can hardly miss the green facade next to the redbrick houses of the Old town of Lübeck!

Photo: Pixabay

Address: Fleischhauerstraße 59, 23552 Lübeck

Opening hours: daily 12.00 pm - 3.00 pm & 5.00 pm - 7.30

pm

Phone: +49 160 5073190

### Nitsche - Deli and Mindfulness



Nitsche is the perfect place to combine healthy meals, relaxation and co-working. Three rooms offer a place to eat and work together and meditate to calm your mind after a busy day. The restaurant offers freshly prepared bowls and

sandwiches made from regional ingredients, juice and vegan wine. At Nitsche you will find your body and soul in harmony.

Photo: Pixabay

Address: Fleischhauerstraße 67, 23552 Lübeck

Opening hours: Mo - Sa 12 am - 8.30 pm

Phone: +49 451 39689880

Internet: <https://nitsche-luebeck.de/>

Email: [info@nitsche-luebeck.de](mailto:info@nitsche-luebeck.de)

More Info:

<https://www.visit-luebeck.com/old-town/gastronomy>

### Fangfrisch



It doesn't get fresher than this! Fangfrisch uses fresh fish from Travemünde combined with buns from Lübeck to prepare the perfect North German fish roll for you. Enjoy delicious fish dishes with local products and tasty wine in the restaurant or outdoors at the Kiosk right at the Drehbrückenplatz. With a view on the river Trave you will have the ultimate Baltic Sea feeling.

Photo: LTM

Address: An der Untertrave 51, 23552 Lübeck

Opening hours: Tue - Thu 12 am - 9 pm, Fr - Sa 12 am - 10

pm, Su 12 am - 9 pm

Phone: +49 451 39686609

Internet: [www.fangfrisch-luebeck.de/](http://www.fangfrisch-luebeck.de/)

Email: [service@fangfrisch-luebeck.de](mailto:service@fangfrisch-luebeck.de)

More Info: <https://www.visit-luebeck.com/gastro/fangfrisch>



## CAFÉS



LTM

After an exciting day discovering the Old Town of Lübeck, a relaxing break in one of the many cafés sounds just right. Whether you like a hot chocolate or a cappuchino, in Lübeck you will find the right café to suit your preferences.

### Café Niederegger

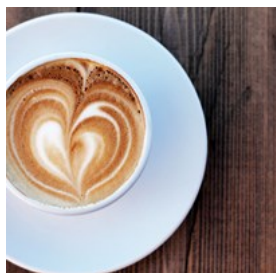

Located opposite the town hall is the famous Café Niederegger. In the marzipan salon you can learn how Lübeck's delicacy is made and try a delicious piece of marzipan nut cake in the café afterwards. The sales area on the ground floor offers a large selection of sweet temptation as a souvenir for the loved ones at home.

Photo: Shutterstock

Address: Breitestrasse 89, 23552 Lübeck

Opening hours: Mon - Fri: 9 am - 7 pm / Sat: 9 am - 6 pm / Sun: 10 am - 6 pm

Phone: +49 451 53 01 127

Internet: [www.niederegger.de](http://www.niederegger.de)

### Café Affenbrot



Café Affenbrot is a vegetarian bistro that serves organic wines, beers and fair trade coffees. This is a great place to have breakfast or lunch. The atmosphere can be described as cosy and comfortable.

Photo: Shutterstock

Address: Kanalstrasse 70, Lübeck

Opening hours: Mon - Sun 9 am - 9 pm

Phone: +49 451 72193

Internet: [www.cafeaffenbrot.de](http://www.cafeaffenbrot.de)

### Kaffeehaus



The Kaffeehaus captivates with a variety of lovingly prepared delicacies. A selection of freshly prepared daily breakfasts, fine cakes or chocolates from the in-house manufactory, offer something for everyone to enjoy and linger. The coffee is fresh and roasted with a lot of experience, for the very special coffee experience.

Photo: Shutterstock

Address: Huxstraße 35, Lübeck

Opening hours: Café: Mon - Sat 9 am - 6 pm / Breakfast on Friday, Saturday & Sunday 9 am - 1 pm

Phone: +4945170984810

Internet: [www.kaffeehaus-luebeck.de](http://www.kaffeehaus-luebeck.de)

Email: [info@kaffeehaus-luebeck.de](mailto:info@kaffeehaus-luebeck.de)

### Konditoreibar UTER



The Konditoreibar UTER is located in the Fleischhauerstraße, right in the heart of the Old Town. The café, built in industrial style, offers cakes, tarts, breakfast and drinks in highest quality and all kinds of variations.

Photo: © Nadine Zellermann\_LTM

Address: Fleischhauerstr 62, Lübeck

Opening hours: daily 9 am - 6 pm

Phone: +49 151 43564369

Internet: [www.uter.cafe](http://www.uter.cafe)

### Cafébar am Holstentor



The terrace overlooking Lübeck's landmark, the Holsten Gate, invites you to take a short break. Enjoy the unique view while trying homemade cake and a fairtrade coffee speciality.

Photo: ©LTM

Address: Welcome Center, Holstentorplatz 1, Lübeck

Internet:

[www.visit-luebeck.com/service/cafebar-am-holstentor](http://www.visit-luebeck.com/service/cafebar-am-holstentor)

### Fräulein Brömse



At Café Fräulein Brömse it feels like being at Grandma's and Grandpa's. The scent of freshly prepared cakes and pie specialties served on grandmothers porcelain together with delicious coffee variations not only attract guests from the European Hansemuseum. It is hard to choose between finely twisted chocolate spirals or crispy baked bread. Selfmade advocaat or Hansetaler? Café Fräulein Brömse is a must

when visiting Lübeck. In summer it is wonderful to sit outside in the green with a view of historical facades.

Photo: © LTM

Address: Spielhof at the European Hansemuseum, 23552

Lübeck, Kleine Burgstraße | corner Hinter der Burg

Opening hours: daily 10 am - 6 pm

Phone: +49 451 80909948

Internet: [www.cafe-fraeuleinbroemse.de](http://www.cafe-fraeuleinbroemse.de)

Email: [info@cafe-fraeuleinbroemse.de](mailto:info@cafe-fraeuleinbroemse.de)

### Café Marae



The café restaurant enchants guests with a variety of raw cakes made from organically cultivated ingredients, supplied seasonally and regionally by bio wholesalers. Sustainability is prioritised here. The choice of hearty meals varies daily and can be viewed on the website. As the café sees itself as a public living-room, families with children are naturally very welcome.

Photo: Pixabay

Address: Engelsgrube 59, 23552 Lübeck

Opening hours: Tue - Fr 12 am - 8 pm und Sa 10 am - 8 pm (with breakfast)

Phone: +49 451 98950782

Internet: <https://marae.de/>

Email: [info@marae.de](mailto:info@marae.de)

More Info:

<https://www.visit-luebeck.com/gastro/marae-kaffee-zauberei>

## BARS & NIGHTLIFE



ARENA Creative / Shutterstock.com

Lübeck's bars range from the traditional bierkeller to the trendy Italian-style café-bars that serve up coffee and food all day and in the evening take on a complete change of atmosphere, becoming lively bars, often with DJ's or live music. Most close around 1 am, some stay open until 3 am on Saturday nights.

In summer, people flock to the Strandsalon (Beach Club) at the tip of the Wallhalbinsel peninsula for music, films and cocktails.

The weekend starts on Thursday, a popular night out for locals as they warm up for serious Friday and Saturday partying. Theme nights ensure that there's always a good variety of music styles, and summer brings beach parties and rock and pop festivals around Media-Docks. Mühlenstrasse is good for bar-hopping - the 'in' place is a multi-storey car park. Clubs open from around 10 pm until 2 am, 3 am, or later.

### Brauberger



At Brauberger you can see the beer being brewed in copper vats at the heart of this traditional brewhouse cellar, which dates from 1225. If you are feeling hungry there is a food

menu offering German food.

Photo: Shutterstock

Address: Alfstrasse 36, Lübeck

Opening hours: daily from 5 pm

Phone: +49 451 71444

Internet: [www.brauberger.de](http://www.brauberger.de)

### Jazz Café

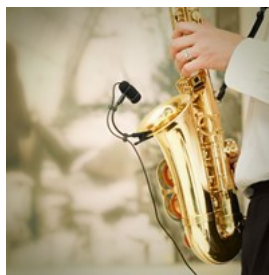

The Jazz Café has a dark wood bar, with a pianist on Wednesdays and live jazz band on Fridays.

They also serve up filling food. This charming

venue has a cosy ambience, a great place to chill out.

Photo: Shutterstock

Address: Mühlenstrasse 62, Lübeck

Phone: +49 451 7073734

### Funambules



Here you can listen to jazz, punk, blues, rock, African and Latino. This is a great place where you can enjoy live bands at weekends and a

waterside terrace in summer.

Photo: Shutterstock

Address: An der Obertrave 18, Lübeck

Phone: +49 451 7075451

Internet: [www.funambules.de](http://www.funambules.de)

### Ohana



A first-class address for tasty food and good partying is the "Ohana".

In a generous and one-of-a-kind ambience you can experience real

holiday feeling and beach feeling at any time of

the year - wether at the bar, in the winter garden or in the huge yard.

Photo: Shutterstock

Address: Huxstraße 58, Lübeck

Phone: +49 451 4098468

Internet: [www.ohana-lounge.de](http://www.ohana-lounge.de)

### Finnegan's



The Finnegan's is an Irish pub which lays right in the heart of Lübeck's Old Town. In a cosy atmosphere, you can enjoy a guinness as well

as live music on the weekends and a pub quiz every wednesday night. There is an open mic event with all genres of music imaginable on every first thursday of a month.

Photo: Shutterstock

Address: Mengstraße 42, Lübeck

Opening hours: Tuesday - Sunday from 7 pm / Live music from 9 pm / Open mic from 9 pm / Pub Quiz from 9 pm

Phone: +49 451 71110

Internet: [www.finnegan-hl.de](http://www.finnegan-hl.de)

### Café & Bar Celona

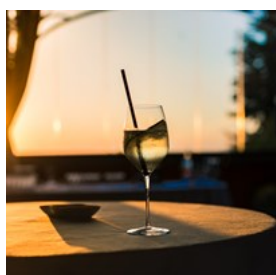

A place to enjoy drinks and tasty Mediterranean food with a perfect view on the Trave river and the historic vessel "Lisa von Lübeck" which is

anchored on the opposite side of the river. Café and Bar Celona is located at Hafenstraße 1 in the historic harbour barn 10/ 11. On weekends they offer a sumptuous breakfast buffet.

Photo: Shutterstock

Address: Hafenstraße 1

Opening hours: Sun - Thu 10 am - 12 am / Fri and Sat 10 am - 1 am

Phone: +49 (0) 451 - 58 60 48 70

Internet:

[www.celona.de/mein-celona/details/cafe-bar-celona-luebeck](http://www.celona.de/mein-celona/details/cafe-bar-celona-luebeck)

### Beach Bar "Strandsalon"

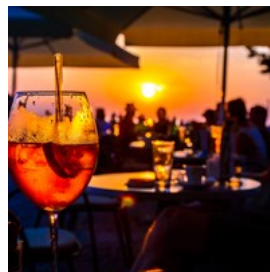

Summer, sun, carefree - here you can find Pizza, burgers, a grill buffet and theme parties in the lounge, as well as a bar with palm trees, a pool

and beach sand.

Here you can enjoy the best time of the year under Caribbean palm trees. You can put the feet in the sand and forget the daily life. You can groove to relaxing sounds in the sunset. The Strandsalon is a sun deck in the heart of Lübeck. Day dreamers, sun lovers and night owls are welcome here.

Sunbeds, sunshades and a beach bar will get everyone in the right mood.

Photo: Shutterstock

Address: Willy-Brandt-Allee 25a, Lübeck

Opening hours: Wed 5 pm - 12 am / Thu 4 pm - 012 am / Fri 4 pm - 2 am / Sat 5 pm - 2 am / Sun - Tue closed

Phone: +49 451 3970888

Internet: [www.strandsalon.de](http://www.strandsalon.de)

Email: [info@strandsalon.de](mailto:info@strandsalon.de)

### Clemensstraße



The Clemensstraße is the small Kiez of Lübeck. Some small bars like the Blaue Engel and Nummer 12 let the Clemensstraße be alive, especially at

weekends. The Clemensstraße is the place to be for students, but every generation comes here - to talk, to dance, to play table football or just to enjoy drinks.

A must be for all night owls.

Photo: Shutterstock

Address: Clemensstraße, Lübeck  
Opening hours: in the evening

### Dietrich's



The Dietrich's at the Untertrave is a small coffee house and bar, which is famous for its coffee specialties and exquisite wine selection.

Try their French breakfast or one of their fifteen different types of gin.

Photo: shutterstock

Address: An der Untertrave 108, 23552 Lübeck  
Phone: +49 (0) 159 - 01 44 74 54  
Internet: [www.dietrichs-luebeck.de](http://www.dietrichs-luebeck.de)  
Email: [bar@dietrichs-luebeck.de](mailto:bar@dietrichs-luebeck.de)

## EVENTS



Lübeck Tourismus

### Travemünde Sailing Week



Travemünde Sailing Week - that's sailing and a festival at the same time with the sea always in view, cheerful music in your ear, cool drinks and tasty treats. This is the party we love and know for many years. When the Who is Who of sailing meets in Travemünde to compete in a strong

breeze on the waves of the Baltic Sea, you will be there to experience it live as a spectator.

Stroll down the promenade directly on the waterfront, never losing sight of the lively comings and goings on the water. Take a break with a refreshment and enjoy the numerous culinary temptations and a bit of live music: the Brügmanngarten will become a small but fine dining area this year. Your culinary enjoyment is accompanied by a selected music program with singer-songwriter sounds.

That is the plan for 2022 as well, but for now it is too early to say what next year will bring. You can be sure that everyone involved will do their best to make this beloved event happen in the best way possible. Stay tuned!

Photo: © K.E.Vögele

Address: Baltic Sea, Strandpromenade and Travepromenade, Brügmanngarten  
Opening hours: 22th - 31th July 2022  
Internet: [www.visit-travemuende.com/events/travemuender-sailing-week](http://www.visit-travemuende.com/events/travemuender-sailing-week)

### Season Opener



We declare the sea open! Travemünde starts the new swimming season with a bold leap into the cold waters. Attention all water nymphs, the sea is open! The traditional "Anbaden" ceremony in Travemünde is a MUST for all really bold and daring swimmers. All the rest can celebrate the heroes after their dip in the water.

Photo: © LTM\_René Sindt

Address: Beach, on the level of Brügmanngarten  
Opening hours: 14th May 2022  
Internet: [www.visit-travemuende.com/events/season-opener](http://www.visit-travemuende.com/events/season-opener)

## SHOPPING



Torben Conrad / Lübeck Tourismus

Lübeck is famous for marzipan, and Café Niederegger on Breite Straße is the place to buy it - in 300 varieties! Beautifully packaged it makes delicious gifts. Take a look at the life-sized marzipan figures in the Marzipan Salon while you're there.

From the Town Hall, the busy town centre shopping streets are pedestrianised.

There's a wealth of individually-owned shops on Huxstraße and Fleischhauerstraße, two of the city's most attractive shopping streets. These, and other side streets leading off the pedestrian precinct, are the place to look for designer fashion, accessories and jewellery.

### Huxstraße and Fleischhauerstraße



Olde Worlde charm.

By turning into the so-called "rib streets" away from the hustle and bustle of Breite Straße, you will enter into the narrow brick world of old Lübeck and will find many treasures within the

winding lanes. Fleischhauerstraße and "Hux" - as it is called by the locals - are two good examples of how an extremely vibrant shopping culture all of its own can develop away from the classic boulevards. The traders are often in listed buildings and know exactly how to use the limited space to display their wares without losing the historical atmosphere.

There is a higher-than-average number of owner-run shops which means that many purchases earn the "typically Lübeck" title which makes them a great gift for yourself or your loved ones.

Photo: © LTM

Address: Huxstraße/Fleischhauerstraße, Lübeck

Internet: [www.diefleischhauer.de](http://www.diefleischhauer.de) ; [www.die-huexstrasse.de](http://www.die-huexstrasse.de)

### Königstraße



Königstraße lies parallel to the pedestrian area of Breite Straße. Culture meets trade here and modern hustle and bustle meets historic façades.

Shopping, suppliers replenishing stocks mingled with busy Lübeckers on the way to their next appointment - it all goes on here. When you shop here, you are right in the thick of true Lübeck everyday life.

Mühlenstraße and Koberg are connected by the long shopping mile but it also has many other different guises. Real treasure troves such as Boutique Geoffreys, the furniture shop Gunilla or the goldsmiths "das kleine kra" sit like small pearls dotted along a chain of everyday use. But differences exist here too. Even if you're just really looking for a nice birthday card, you'll often end up in the in-house gallery at Hünicke again, or looking for a few new towels in Betten Struve with its spacious and light-filled premises.

It all can turn into a relaxing time-out away from the bustling crowded streets. A real Must for any Lübecker is a quick detour into Buchhaus Hugendubel. You'll find that the contents of many a Lübecker's entire living room bookcase - spanning pre-school reading to the first romantic novel up to current political biographies - all came from here.

If from here you go towards Koberg, you will be getting closer to some of the top artistic addresses in Königstraße. One of these is the Löwen Apotheke with its listed façade and magical conversions in its interior. But it is in the Kunsthaus Lübeck with selected works of Classical Modern and contemporary art where it all really comes together. And when strolling through the exhibitions in the Behnhouse diagonally opposite, you can quite well imagine how a time-honoured Lübeck merchant must have felt in his own home.

After so many impressions, a little light refreshment sounds good. Pop into one of the small side streets such as Pfaffenstraße or Glockengießerstraße for this. You'll find the the Günter Grass-House there too, by the way, as well as the restaurant Blechtrommel - two of Lübeck's finest Old Town tips!

Photo: Shutterstock  
Address: Königsstraße, Lübeck

### Breite Straße

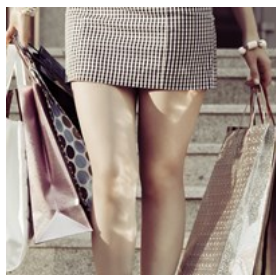

There's no way fashion victims and shopping friends can get round it: The Breite Straße in Lübeck is only accessible to pedestrians and is a welcome spot for bargain hunters with its broad

pavements and great variety of shops.

Famous brands such as Esprit, Gerry Weber, Hallhuber and Street One are all in close proximity to the shopping Mecca of Karstadt and also the popular TKMaxx outlet store. The most widely used "gateway" to the Breite Straße is "Kohlmarkt". The Haerder Center is a shopping mall with many trendy labels and stores, for example the only Pandora store in Lübeck. The center is located along with the traditional shoe shop Schumann which offers shoes for the entire family over its three floors. Of course, there are also jewellers and perfume shops. And the parent company of the most famous Lübeck delicacy is located here: Café Niederegger, the birthplace of marzipan.

With so much choice, carrier bags often tend to become rather heavy. Perfect for taking a quick break. Relax with a cup of coffee and a slice of cake in the heart of the pedestrian area and enjoy a bit of people-watching, too. Traditional restaurants such as the Seafarer's Guild are great for a longer time-out or look out for a sunny spot in the square with an exclusive view of the historic Town Hall.

Photo: Shutterstock  
Address: Breite Straße, Lübeck

### Markets & regional products



Shopping in Lübeck isn't just done indoors. Besides the weekly market and the tourist market right at the foot of the Town Hall, practically every district has its own weekly market. The open-air shopping centres are genuine suppliers of fresh seasonal fruit and veg and provide a beneficial

exchange between Lübeck and its surrounding area. Potatoes, apples, asparagus, strawberries or cabbage all thrive in the immediate surrounding areas and only have a short distance to travel to the consumer. This is sustainability from its best side.

The following markets can be found in the Lübeck city. You are bound to find one nearby:

from 8 am - 1 pm respectively:

Mon: Meesenkaserne and Travemünde

Tues: Brink

Wed: Brolingsplatz, Hasenweg and Schlutup, Mecklenburger Straße

Thurs: Meesenkaserne, Brink, Travemünde

Fri: Hanseplatz, Moising and Kücknitz, Kirchplatz

Sat: Brolingsplatz and Brink

from 10.30 am - 7.00 pm respectively

Mon: Markt/Rathausmarkt

Thurs: Markt/Rathausmarkt

from 2.00 pm - 5.00 pm respectively

Fri: Buntekuh, opposite from Buntekuh shopping centre

Travemünde:

1st May - 30th Sept: 8.00 am - 2.00 pm

1st Oct - 30th April: 8.00 am - 1.00 pm

Photo: Shutterstock

Internet: [www.visit-luebeck.com/old-town/gastronomy](http://www.visit-luebeck.com/old-town/gastronomy)

### Sunday opening in Lübeck



Shop without the constraints of time and everyday obligations. Have fun and relax while shopping in Lübeck. The Sunday opening days in

the Hanseatic city are always an event. The city rouses itself from its Sunday slumbers between 1 pm and 6 pm.

A great many shops open their doors and have attractive promotions on offer. They turn a Sunday. Different mottoes are selected for the Sunday openings, accompanied by music and a wide variety of events in and around the shops to make shopping even more fun. Enjoy the colourful life of Lübeck's town centre on the following Sunday afternoons:

7th November 2021 - in Lübeck

Photo: © LTM

### LUV SHOPPING



The LUV SHOPPING offers visitors a wide range of products related to home and living, fashion, outdoor and sport - all under one

single roof. The distance from Lübeck and from Travemünde is only 10 km and 2,600 free parking spaces are available. It is located right by the A226 and you have to take the exit "Dänischburg".

Photo: Shutterstock

Address: Dänischburger Landstraße 81, Lübeck

Opening hours: Mon - Sat 10 am - 8 pm

Internet: [www.luvshopping.de](http://www.luvshopping.de)



### Rotspon



The tradition of Lübeck as a wine trading town goes back to the 14th century. At that time, the great need for salt to preserve herring created a lively trade between Lübeck and the Bay of Biscay coast. Initially, barrels of red Bordeaux wine were loaded from the salt ships as a side load. These wines were given the popular name "Rotspon"; and quickly gained great popularity. The circle of customers of the Lübeck wine trade extended from northern Germany along the Baltic coast to the Baltic states and Finland. The designation "Lübecker Rotspon"; applies to red wines of French origin which are brought loosely to Lübeck and bottled according to old tradition.

H.F. von Melle  
Beckergrube 86  
23552 Lübeck  
Phone: +4904511050  
Web: [www.von-melle.de](http://www.von-melle.de)  
E-Mail: [info@von-melle.de](mailto:info@von-melle.de)

CARL TESDORPF  
Mengstraße 64  
23552 Lübeck  
Phone: +490451799270  
Web: [www.testorpf.de](http://www.testorpf.de)  
E-Mail: [bestellung@testorpf.de](mailto:bestellung@testorpf.de)

Photo: Shutterstock

### Citti Park



The Citti Park offers more than 100 shops, specialist retailers, boutiques and restaurants. Those who want to go shopping can find almost everything in the Citti Park.

Hint: The Citti Park is located outside of Lübeck's city centre, but you can reach it by car or bus of course.

Photo: Shutterstock

Address: Herrenholz 14, Lübeck

Opening hours: Mon - Sat 7.30 am - 8 pm

Phone: +49 451 89690

Internet: [www.citti-park.de/en](http://www.citti-park.de/en)

## ACCOMMODATIONS



*Lübeck Tourismus*

Whether you are planning a romantic holiday, family trip, special weekend or a business meeting, rest assured, you will find a place that appeals to you. Lübeck offers a wide range of accommodation to suit all needs, a diverse collection of modern hotels, bed and breakfast and budget alternatives.

### Klassik Altstadt Hotel



Klassik Altstadt Hotel is a charming, traditional and welcoming Old Town hotel. All spacious rooms are individually decorated in classic style and here

you can enjoy your breakfast at the cosy restaurant.

Photo: Ida Boy-Ed © Klassik Altstadt Hotel

Address: Fischergrube 52, Lübeck

Phone: +49 (0) 451 702980

Internet: [klassik-altstadt-hotel.de](http://klassik-altstadt-hotel.de)

Email: [info@klassik-altstadt-hotel.de](mailto:info@klassik-altstadt-hotel.de)

### Radisson Blu Senator Hotel



This is a modern hotel facing the Old City. Many of the light and spacious rooms have views overlooking the harbour.

Hotel facilities you will

find at Radisson Blu Senator are a indoor heated pool, sauna, children ´s playground and a restaurant.

Photo: Shutterstock

Address: Willy-Brandt-Allee 6, Lübeck

Phone: +49 (0) 451 1420

Internet: [radissonblu.com/en/hotel-luebeck](http://radissonblu.com/en/hotel-luebeck)

Email: [info.luebeck@radissonblu.com](mailto:info.luebeck@radissonblu.com)

### Alter Speicher

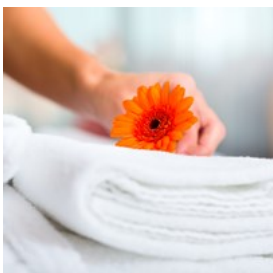

This family owned hotel is situated behind the historic brick façade near the river. It is also close to tourist attractions and shopping. Alter Speicher

provides modern interior, a sauna and library.

Photo: Shutterstock

Address: Beckergube 91-93, Lübeck

Phone: +49 (0) 451 71045

Internet: [www.hotel-alter-speicher-luebeck.de](http://www.hotel-alter-speicher-luebeck.de)

Email: [info@hotel-alter-speicher-luebeck.de](mailto:info@hotel-alter-speicher-luebeck.de)

### Atlantic Hotel Lübeck



The 4-star Atlantic Hotel Lübeck offers first-class comfort with an ideal location right in the Lübeck Old Town. Hotel facilities you will find are

a sauna, a fitness room and a restaurant. The interior design is modern and elegant which reflects the high standard of this hotel.

Photo: Shutterstock

Address: Schmiedestrasse 9-15, Lübeck

Phone: +49 (0) 451 - 38 47 90

Internet: [www.atlantic-hotels.de](http://www.atlantic-hotels.de)

Email: [luebeck@atlantic-hotels.de](mailto:luebeck@atlantic-hotels.de)

More Info: [www.atlantic-hotels.de/hotel-luebeck](http://www.atlantic-hotels.de/hotel-luebeck)

### Mercure Hotel Lübeck

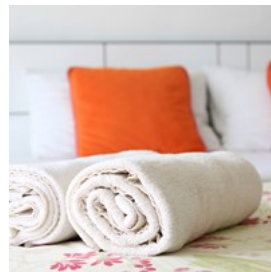

With an ideal location in the city centre you will be staying close to tourist attractions and the historic Old Town when choosing this hotel. This

mid-range hotel provides 81 rooms which all are equipped with a shower or bath, free WiFi, radio and television. If you are travelling with children, there are spacious three or four bed rooms available.

Photo: Shutterstock

Address: Hansestrasse 3, Lübeck

Phone: +49 (0) 451 - 88 090

Internet: [www.hotel-excelsior-luebeck.de](http://www.hotel-excelsior-luebeck.de)

Email: [info@hoex.de](mailto:info@hoex.de)

### Holiday Inn Lübeck

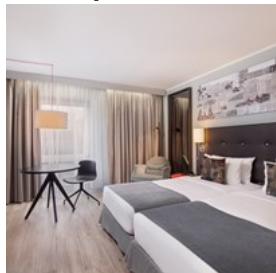

Holiday Inn Lübeck is a 4-star hotel with a good location right in the city centre. The hotel has a pure design and warm colours which makes you feel at home. Here you will find hotel facilities such as an indoor swimming pool, gym and a sauna.

Photo: ©Greg Pierce\_Holiday Inn Lübeck  
Address: Travemuender Allee 3, Lübeck  
Phone: +49 (0) 451 - 37 060  
Internet: [www.ihg.com/holidayinn](http://www.ihg.com/holidayinn)  
Email: [info@hi-luebeck.de](mailto:info@hi-luebeck.de)  
More Info:  
[www.ihg.com/holidayinn/hotels/it/it/luebeck/lbcge/hoteldetail](http://www.ihg.com/holidayinn/hotels/it/it/luebeck/lbcge/hoteldetail)

### Park Hotel Am Lindenplatz

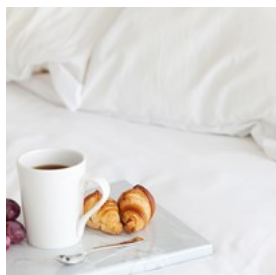

This 3-star hotel is housed in an art Nouveau-style building, just 3 minutes' walk from the city centre and railway station. To ensure a pleasant and restful stay the hotel provides 24-hour reception, comfortable furnishings and the atmosphere is friendly.

Photo: Shutterstock  
Address: Lindenplatz 2, Lübeck  
Phone: +49 (0) 451 - 87 19 70  
Internet: [www.parkhotel-luebeck.de](http://www.parkhotel-luebeck.de)  
Email: [post@parkhotel-luebeck.de](mailto:post@parkhotel-luebeck.de)

### H4 Hotel Lübeck City Center

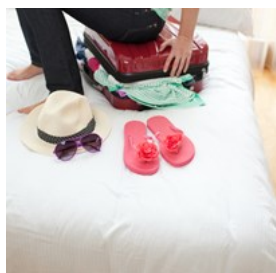

This Hotel offers 96 modern and well-equipped rooms and is situated in the listed historical trade house Handelshof next to the railway Station. All

rooms with phone, SAT- TV, safe, air conditioning.

Photo: Shutterstock  
Address: Am Bahnhof 12-14, Lübeck  
Opening hours: all day  
Phone: +49 (0) 451 - 80 90 90  
Internet:  
[www.h-hotels.com/de/hplus/hotels/hplus-hotel-luebeck](http://www.h-hotels.com/de/hplus/hotels/hplus-hotel-luebeck)  
Email: [luebeck@h-hotels.com](mailto:luebeck@h-hotels.com)

### Hotel Lindenhof

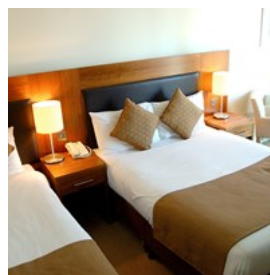

Family-run, quiet Location, 200m from Holsten Gate, the MuK; 3 min. from the train Station. Utmost comfort in 66 rooms for City breaks, Business trips, conferences. Breakfast buffet, sitting room with fireplace, kids' Corner, Sauna, private parking.

Photo: Shutterstock  
Address: Lindenstraße 1a, Lübeck  
Opening hours: all day  
Phone: +49 (0) 451 - 87 21 00  
Internet: [www.lindenhof-luebeck.de](http://www.lindenhof-luebeck.de)  
Email: [info@lindenhof-luebeck.de](mailto:info@lindenhof-luebeck.de)

### Hotel an der Marienkirche

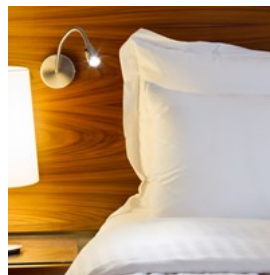

The privately managed Hotel in Scandinavian style is located opposite St. Mary's church and Buddenbrook- House. If you want to discover Lübeck, tour through the North of Germany or visit the City for Business purposes- you will be in the best Hands.

Photo: Shutterstock  
Address: Schüsselbuden 4, Lübeck  
Opening hours: all year  
Phone: +49 451 79941  
Internet: [www.hotel-an-der-marienkirche.de/willkommen/](http://www.hotel-an-der-marienkirche.de/willkommen/)

Email: [info@hotel-an-der-marienkirche.de](mailto:info@hotel-an-der-marienkirche.de)

### Sleeping on the beach

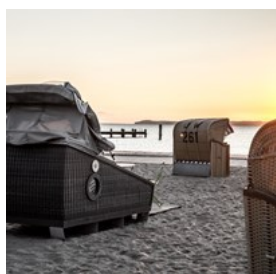

In Travemünde a childhood's dream comes true! During the summer months you can book a fantastic night under the stars in the

two-sleeper-beach-basket. In this specially designed beach furniture which measures 1,40 m you sleep directly at the beach and listen to the nightly sea on your own or together with your partner - feelings of happiness are included. Of course, you can also book the beach chair just for a day. A tarpaulin protects you from sun, wind and weather and from prying eyes. For the night you can close the beach chair completely. Two portholes allow you the view on the sea and the stars. Cuddly bed linen, a bottle of water and the magazin "Treasure up" for your evening read are part of the standard equipment

Photo: © LTM\_Wandmacher

Address: Main beach Travemünde

Opening hours: Booking period: 1. May until 30. October 2022

Phone: +49 451 8899700

Tickets: from € 60,00 per sleeping beach chair plus spa tax

Internet: [www.visit-travemuende.com/experience/in-around-the-water/sleeping-beach-chair](http://www.visit-travemuende.com/experience/in-around-the-water/sleeping-beach-chair)

Email: [info@luebeck-tourismus.de](mailto:info@luebeck-tourismus.de)

### Youth Hostel



Hostel For those, who travel in groups or who want to save money for something else than the accommodation, Lübeck's hostels are perfectly

suitable.

For example the DJH Lübeck Altstadt hostel, which is located in the heart of Lübeck's Old

Town, also the Kultur hostel "Vor dem Burgtor" and many more are a great place to stay for little money.

DJH Lübeck Altstadt Jugendherberge

Mengstraße 33

23552 Lübeck

+49 (0) 451 - 70 20 399

[www.luebeck-altstadt.jugendherberge.de/de-DE/Portraet](http://www.luebeck-altstadt.jugendherberge.de/de-DE/Portraet)

Kultur Jugendherberge "Vor dem Burgtor"

Am Gertrudenkirchhof 4

23568 Lübeck

Phone: +49 (0) 451 - 33 433

<https://www.jugendherberge.de/jugendherbergen/luebeck-vor-dem-burgtor-536/portraet>

Photo: Lübeck Tourismus

### Motel One Lübeck

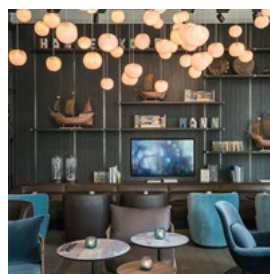

Motel One is a modern and stylish furnished hotel located in the heart of the Old Town opposite the Town Hall. It's the perfect starting point for

a discovery tour through the Old Town of Lübeck.

Photo: © Motel One GmbH

Address: Schlüsselbuden 15, 23552 Lübeck

Phone: +49 (0) 451 - 16 08 910

Internet: [www.motel-one.com](http://www.motel-one.com)

Email: [luebeck@motel-one.com](mailto:luebeck@motel-one.com)

### Fisher's Loft



Experience Lübeck's famous building culture in an authentic way.

Located in the historic seafaring district, in the heart of Lübeck's

island-shaped old town the Fisher's Loft Hotel Garni extends over three floors with ten room units.

Photo: © Fishers Loft Hotel

Address: Fischergrube 83, 23552 Lübeck

Phone: +49 (0)451 400 82 558

Internet: [www.fishersloft-hotel.de](http://www.fishersloft-hotel.de)

Email: [info@fishersloft-hotel.de](mailto:info@fishersloft-hotel.de)

### the niu Rig

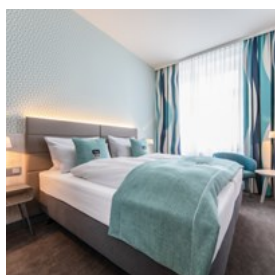

The niu Rig tells a story inspired by the coast and the seafaring - from the name and the interior to the food and the drinks - everything fits to the

maritime history and the lively life of the Hanseatic city.

Photo: ©the niu Rig

Address: Am Bahnhof 17-19, 23558 Lübeck

Phone: +49 40 6008080

Internet:

<https://the.niu.de/hotels/deutschland/luebeck/the-niu-rig>

Email: [info@the.niu.de](mailto:info@the.niu.de)

### Hotel Garni „Die Reederin“

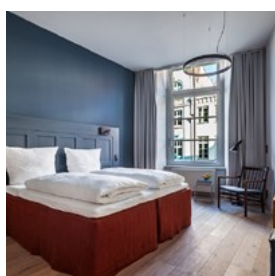

The family-owned hotel „Die Reederin“ is located right in the heart of the Old town of Lübeck. The history of the carved old town house goes back

into the old seafarer's times and still offers the feeling of an ancient maritime building that feels

like home right from the beginning. In the beautifully furnished Scandinavian style rooms and suites, guests will find calmness and relaxation.

Photo: Nina Dietze

Address: Große Altefähre 23, 23552 Lübeck

Phone: +49 451 39739966

Internet: [www.die-reederin.de/](http://www.die-reederin.de/)

Email: [info@diereederin.de](mailto:info@diereederin.de)

More Info: <https://www.visit-luebeck.com/booking/>

## TOURIST INFORMATION

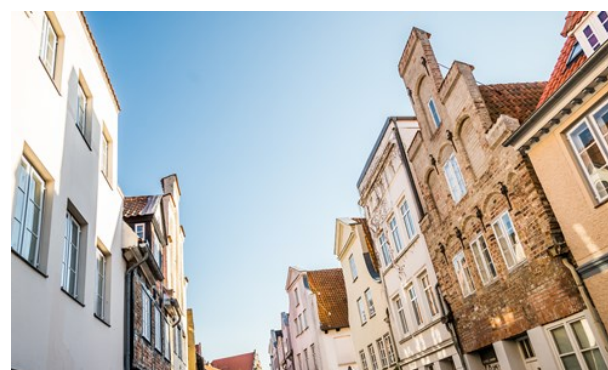

LTM

### Tourist Information

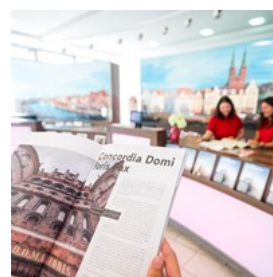

If you need a hotel booking, tickets for an event or are on the lookout for a good restaurant for an evening meal, then just stop by

the Tourist Information at Holsten Gate or call. The adjoining shop has travel literature on Lübeck and beautiful postcards, as well as many wonderful gifts and souvenirs. You will find the answer to all your questions in the Tourist Office, pick-up brochures and detailed city maps, as well as making hotel reservations and getting sightseeing tips. The city guided tour also starts right in front of the Welcome Center at Holsten Gate. A small exhibition area rounds off the

services and there is also a children's play area. The information terminal in front of the entrance offers 24h access to the information and reservation system of Lübeck und Travemünde Marketing GmbH with important Lübeck information and hotel booking option.

Photo: © LTM

Address: Holstentorplatz 1, Lübeck

Phone: +49 451 8899700

Internet: [www.luebeck-tourism.de/service](http://www.luebeck-tourism.de/service)

Email: [info@luebeck-tourismus.de](mailto:info@luebeck-tourismus.de)

### Central Station



Travel by rail with the Deutsche Bahn. Leave traffic jams behind and enjoy your journey right from the start. Deutsche Bahn long-distance trains are fast, affordable and environmentally-friendly. The rail's travel information service not only knows all about train timetables but also when buses leave and how long it takes to walk to the next stop.

### Barrier-free by train

The train station is fully accessible with lifts to the platforms. The DB Service Point is open until 10 pm. The DB Travel Centre is barrier-free, tactile guidance strips for the visually impaired with long sticks lead the way to the platforms. There is a toilet for disabled users and disabled parking is available in front of the door.

### Railway mission:

Opening Times: Mon - Fri 8.30 am - 5 pm, Sat 8.30 am - 12.30 pm, Sun and public holidays: closed

All people needing help are accompanied to the platforms. Please register by calling +49 (0) 451 - 821 21 or fax: +49 (0) 451 - 81 30 177.

The "Bahnhofsmission" offers help in getting on and off trains, provides a lounge and information on rail connections. Luggage service only up to 5 kg.

Photo: Shutterstock

Address: Am Bahnhof, Lübeck

Phone: +49 451 82121

Internet: [www.sv-luebeck.de/de/](http://www.sv-luebeck.de/de/)

### Airport Lübeck Blankensee

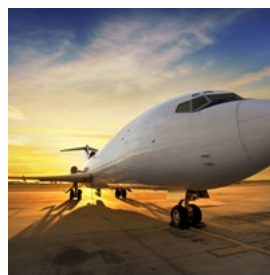

From the Baltic Sea to the Alps! Easily travel from Airport Lübeck to Stuttgart, Munich, Bern and Salzburg. Until the 19th December fly every

Thursday and Sunday to Bern, Switzerland and back and from the 5th February 2022 use the chance to fly to Salzburg and back on every Saturday.

Photo: Shutterstock

Address: Blankenseer Str. 101, Lübeck

Phone: +49 45131710

Internet: [www.flughafen-luebeck.de/#information](http://www.flughafen-luebeck.de/#information)

Email: [info@flughafen-luebeck.de](mailto:info@flughafen-luebeck.de)

### Airports



Hamburg's international airport is 60 km from Lübeck. Trains link the two cities journey time about 45 minutes.

Photo: Shutterstock

Address: Flughafenstraße 1-3, Hamburg

Phone: +49 (0) 40 - 50 750

Internet: [www.hamburg-airport.de/en/index.php](http://www.hamburg-airport.de/en/index.php)

## Public Transport



The best way to see the Old Town is on foot, but there's an excellent public transport system in Lübeck, the surrounding suburbs, and Travemünde - its 'daughter' on the Baltic. Buses operate from 05.00 to around midnight.

Stadtverkehr Lübeck GmbH is the company that operates the public transport system in Lübeck and the surrounding area as well as the Priwall ferries.

Photo: Shutterstock

Phone: +49 451 8882828

Internet: [www.sv-luebeck.de](http://www.sv-luebeck.de)

More Info:

<https://www.visit-luebeck.com/service/travelling-parking>

## Taxi



Lübecker Funk Taxen  
+49 (0) 451 - 81 122 [ww.luebecker-funktaxen.de](http://www.luebecker-funktaxen.de)  
City Taxi Lübeck +49 (0)  
451 - 44 244  
[www.citytaxiluebeck.de](http://www.citytaxiluebeck.de)

Photo: Shutterstock

Phone: +49 (0) 451 - 81 122

## Post



Hauptpoststelle

Photo: Shutterstock

Address: Königstrasse 44-46, Lübeck

Opening hours: 9 am - 6 pm Monday-Friday, 9 am - 1 pm

Saturday

Phone: +49 (0) 451 - 70 21 50

## Medical Emergency Hospital



Marienkrankenhaus  
(Innenstadt) Parade 3  
+49 (0) 451 - 71 081  
Sana Kliniken  
Kronsforderallee 71 +49  
(0)451

585-01

Universitätsklinikum  
Ratzeburger Allee 150  
+49 (0)451 500-0

Photo: Shutterstock

## Pharmacy



Dom Apotheke  
Pferdemarkt 6  
Pinguin-Apotheke  
Mühlenstraße 37  
Löwen-Apotheke  
Dr.-Julius-Leber-Straße

13

Phönix Apotheke  
Breite Str. 11

Photo: Shutterstock

## Telephone



Country code: +49 Area  
code: (0)451

Photo: Shutterstock

## Electricity



230v, 50Hz. Standard European flat two-pin plugs are used.

Photo: Shutterstock

## Population

217,000

## Currency

1 Euro=100 cents

## Opening hours

Enjoy art, culture and shopping in the unique setting of the world heritage site. There is a huge variety of great shops, brands and small boutiques.

Shops open from 9 am/ 10 am and are open until 7 pm/ 8 pm, Monday-Saturday.

Many museums and some restaurants close on Mondays.

Most banks in the city center open from 9 am and some of them are open until 7 pm, Monday-Friday

## Internet

[www.luebeck-tourism.de](http://www.luebeck-tourism.de)

## Newspapers

Lübecker Nachrichten  
Die Welt  
Frankfurter Allgemeine  
Süddeutsche Zeitung

Ultimo and Piste are free monthly 'What's-On' magazines.

## Emergency numbers

Police: 110  
Ambulance: 112  
Fire: 112  
24-hour doctor: +4945171081

## Tourist information

Welcome Center  
Lübeck and Travemünde Tourist Service  
Holstentorplatz 1 Lübeck  
Hotline: +49 (0) 451 - 88 99 700  
[www.luebeck-tourism.de](http://www.luebeck-tourism.de)  
[info@luebeck-tourismus.de](mailto:info@luebeck-tourismus.de)







1

2

3

4

A

B

C

D

Lübeck Hauptbahnhof

Musik- und Kongreßhalle

Holstentor-Museum

Dom

Museum für Natur und Umwelt

Stadthalle

Wasserkunst

Stadt-park

ST LORENZ SÜD

0 250 m

75

Adlerstraße	A2	Fleischhauerstraße	C3	Marienstraße	A2 B2
Adolfplatz	D1	Friedenstraße	A1 A2	Markt	B3
Adolfstraße	D1	Füchtingstraße	A4	Marlesgrube	B3
Aegidienstraße	B3 C3	Gartenstraße	C4	Marquardplatz	A2
Alfstraße	B2	Geniner Ufer	B4	Meierstraße	A3
Am Bahnhof	A3	Georgstraße	A3	Mengstraße	B2
Am Brink	C4 D4	Gertrudenstraße	C1	Moislinger Allee	A3 A4
Am Burgfeld	C1 D1	Geverdesstraße	A1	Moltkestraße	D3
An der Falkenwiese	D2	Glockengießerstraße	C2	Morkerkestraße	D2 D3
An der Mauer	C3	Gloxinstraße	A2	Musterbahn	C3
An der Obertrave	B3	Goethestraße	C4	Mühlenbrücke	C3 C4
An der Untertrave	B2 C1	Große Burgstraße	C1 C2	Mühlendamm	B4 C4
Antoniestraße	C4	Gustav-Radbruch-Platz	C1	Mühlenstraße	C3
Attendornstraße	D2	Hafenstraße	C1	Mühlentorplatz	C4
Augustenstraße	D3	Hansestraße	A3	Nebenhofstraße	A3
Bahnweg	B1 B2	Hartengrube	B3	Neustraße	C1 D1
Beckergrube	B2	Herderstraße	C4	Parade	B3
Bei der Lohmühle	A1	Hohelandstraße	D4	Parkstraße	D1
Bei der Wasserkunst	D4	Holstenstraße	B3	Paulstraße	D1
Beim Retteich	A3	Holstentorplatz	A3 B3	Pelzerstraße	D3
Bismarckstraße	C3 D4	Hundestraße	C2	Percevalstraße	D2
Blanckstraße	D3	Hüxstraße	C3	Possehlstraße	B3 B4
Bleichenweg	D3	Hüxter Damm	C3 D3	Ratzeburger Allee	C4 D4
Blücherstraße	D3	Hüxtertorallee	C3 C4	Reiferstraße	A1 A2
Braunstraße	B3	Jerusalemsberg	C1	Reiherstieg	D3
Brehmerstraße	C4	Kalandstraße	C3 D3	Roeckstraße	C1 D1
Breite Straße	B2 B3 C2	Kanalstraße	C2 C3	Ruhleben	D3 D4
Brockestraße	A1	Karlstraße	B1	Sandstraße	B3
Brolingplatz	A1	Karpfenstraße	A3	Schillerstraße	C4
Brolingstraße	A1	Kastorpstraße	B4	Schmiedestraße	B3
Brückenweg	C1	Katharinenstraße	A2 B1	Schulstraße	D1
Burgtorplatz	C1	Klappenstraße	A2	Schwartauer Allee	A2
Bäckerstraße	C4 D4	Kleine Burgstraße	C2	Seydlitzstraße	D3
Charlottenstraße	B4 C4	Kleine Kiesau	B3	Sophienstraße	C4
Dankwartsgrube	B3	Klingenberg	B3	Spillerstraße	C3 D3
Domkirchhof	B3 C3	Klosterstraße	D4	St Annen-Straße	C3
Dornestraße	A3 A4	Kohlmarkt	B3	Stavenstraße	C3
Doroteenstraße	D3	Konrad-Adenauer-Straße	A2 A3	Stresemannstraße	C4
Dr.-Julius-Leber-Straße	C2	Kronsfordter Allee	C4	Strohkatenstraße	D4
Drögestraße	A1	Krähenstraße	C3	Travelmannstraße	D2
Elsässer Straße	D3 D4	Krügerstraße	D1	Travemünder Allee	C1 D1
Engelsgrube	B2 C2	Königstraße	C2 C3	Töpferweg	A4
Engelswisch	B2 C2	Lachwehrallee	A4 B4	Uhlandstraße	C4
Fackenburger Allee	A2	Lange Reihe	D1	Viktoriastraße	B4 C4
Falkenplatz	D3	Lastadie	B2	Wahmstraße	C3
Falkenstraße	D2	Lessingstraße	C4	Wakenitzmauer	C2
Finkenstraße	A4	Lindenplatz	A3	Wakenitzstraße	D3 D4
Fischergrube	B2	Lindenstraße	A3	Wakenitzufer	D2 D3
Fischstraße	B2	Ludwigstraße	A1	Wallstraße	B3 B4 C4

Warendorfplatz	A1 B1	Wickedestraße	A2	Yorckstraße	D3
Warendorfstraße	A1	Wielandstraße	A4 B4	Zietenstraße	D3
Westhoffstraße	A1	Willy-Brandt-Allee	B2		