



Prague

Photo: Frédéric Barriol/Unsplash



Martin Krchnacek/Unplash

"Mother Prague has clutches," Franz Kafka wrote nearly one hundred years ago. Prague's convoluted streets may keep you in those clutches loving every second of it. Anyone who has wandered around the city's cobbled streets and Gothic alleyways and seen the moon hover behind the towers and pinnacles of Europe's most beautiful capital will definitely come back.



Roman Kraft/Unsplash



Mayur/Unsplash

Featured



Czech Beer Tasting

Many people imagine the Czech Republic to be a prominent beer producer — and...

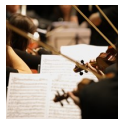

Rudolfinum

The Czech are known admirers of classical music, which is easily apparent th...



Staronová Synagoga — The O...

Staronová Synagoga is one of the oldest synagogues in Europe. This is where ...



Prague Zoo

At the Prague Zoo, you will see a diverse variety of animals in well-maintai...

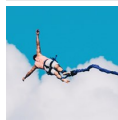

Bungee Jumping

If leisurely strolling through the streets of Prague is not thrilling enough...

Top 5

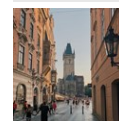

Central Prague Walking Tour

Get acquainted with Prague's atmospheric Old Town, New Town, and Jewish Quar...



John Lennon Wall

Shortly after the assassination of singer John Lennon in 1980, this stone wa...



Prague Foodie Tour

You might not know this, but Prague is a true foodies' paradise. But if you ...

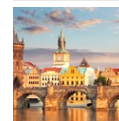

Karlův most — Charles Bridge

The iconic Karlův most was built in 1357 under the guidance of Charles IV, a...



Prague Castle and St. Vitu...

The whole of Prague Castle, the area which lies on a hill overlooking the ci...



THE CITY



GoneWithTheWind/Shutterstock.com

After the 'Velvet Revolution' in 1989, Prague became an international metropolis with all the usual trappings, but it has also managed to successfully retain its unspoiled local character. The Czech capital is small and compact, with hospody (beer-houses) that offer the world's best beers stationed on every street corner. The most important areas are the central districts of the city: Staré Město (Old Town), Josefov, Nové Město (New Town), and Malá Strana (Lesser Town). These are best explored on foot. In recent years, the district of Vinohrady (Vineyards) has established itself as the district favoured by Pražani (the Prague inhabitants), and the restaurants and cafes lie closely packed.

When you visit Prague, it is worth remembering that not only does the city boast an impressive history, which stretches back many hundreds of years, but it has also fostered prominent architects, artists, and designers of the 20th century. Prague was once the centre of Central European modernism, a fact which today, after a long period of dictatorship, has almost faded into oblivion. During recent years, modernist Czech architecture and interior design have experienced a recovery, and there is nearly always a good exhibition to see.

DO & SEE

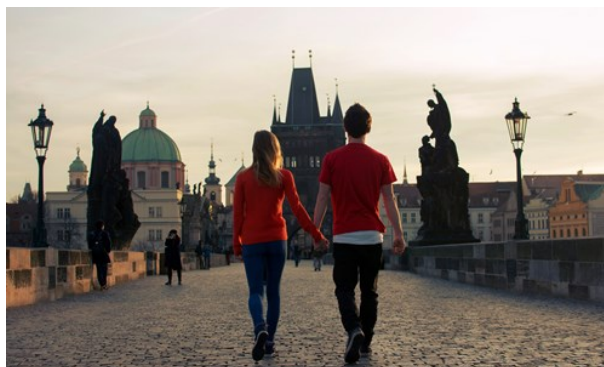

DavidTB/Shutterstock.com

The Czech capital is small and compact, with hospody (beer-houses) offering the world's best beers stationed on every street corner. The most important areas are the central districts of the city: Staré Město (Old Town), Josefov, Nové Město (New Town), and Malá Strana (Lesser Town). These are best explored on foot.

Central Prague Walking Tour

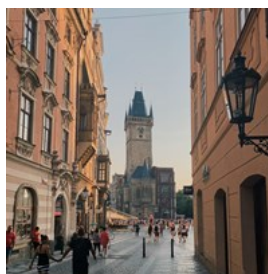

Get acquainted with Prague's atmospheric Old Town, New Town, and Jewish Quarter on this walking tour of Prague. Learn about the history that has shaped modern Prague, and experience life as a local.

Photo: *Adrianna Geo/unsplash.com*

John Lennon Wall



Shortly after the assassination of singer John Lennon in 1980, this stone wall, located across from the French embassy, was converted into an impromptu memorial with a painting of the singer's face, candles, and lyrics from the Beatles. Soon, political graffiti criticising the

totalitarian regime began to appear. Despite the authorities countless attempts of whitewashing the wall, they never truly managed to keep it clean for long.

Today, the John Lennon Wall is an endless tribute to the freedom movement. It has lots of graffiti, drawings, and messages, and anyone that comes here is free to leave their contribution. This is also a great spot for photos.

Photo: Dim 7/Unsplash

Address: Velkopřevorské náměstí, Praha 1

Prague Foodie Tour



You might not know this, but Prague is a true foodies' paradise. But if you really want to find the most authentic spots, you'll need a local guide.

So, join this 5-star foodie tour, on which you'll savour a wide range of Czech fare—from pub food to traditional dishes to modern takes on local cuisine.

Alcoholic, non-alcoholic drinks and coffee are included, as well as fascinating insights into the culture and history of Prague from your expert guide.

Photo: terski/Pixabay

Karlův most — Charles Bridge



The iconic Karlův most was built in 1357 under the guidance of Charles IV, and up to the 19th century it remained the only bridge connecting both sides of Prague. Take a stroll over the bridge and learn the names of the 30 saints

whose statues stand sentinel there.

Take some time to visit the Charles Bridge Museum close to the bridge itself. It is located in the several rooms of the original Crusaders hospital and Church of the Holy Spirit.

Photo: TTstudio/Shutterstock.com

Address: Karlův Most, Prague

Internet: www.prague.eu/en/object/places/93/charles-bridge-karluv-most

Prague Castle and St. Vitus Cathedral



The whole of Prague Castle, the area which lies on a hill overlooking the city, is a must for any visitor. The castle's history goes back to the 11th century, and it is believed to be Europe's largest castle. The Gothic St. Vitus Cathedral, which took more than 600 years to build, is most significant and impressive.

Photo: Florian van Duyn/unsplash.com

Address: Pražský hrad, Prague

Opening hours: The castle complex 6am-10pm; Historical buildings 9am-5pm (until 4pm in winter)

Phone: +420 224 372 423

Internet: www.hrad.cz/en/prague-castle-for-visitors

Email: info@hrad.cz

Staronová Synagoga — The Old-New Synagogue

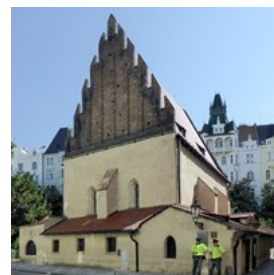

Staronová Synagoga is one of the oldest synagogues in Europe. This is where Rabbi Löw, who created Golem — the mythical clay figure which was to protect Prague's Jewish population from persecution — preached. It has been an important centre for Czech Jews for centuries.

Photo: Renardo la vulpo/Wikimedia Commons(image cropped)
Address: Maiselova 18, Prague
Opening hours: Sun-Thu 9am-6pm, Fri 9am-sundown, Sat closed
Phone: +420 224 800 812
Tickets: Adults CZK 200
Internet: www.synagogue.cz/en
Email: tourism@kehilaprag.cz

Old Town City Hall & Astronomical Clock



This clock has been ticking since 1490 on the wall of the Old Town City Hall in the Old Town Square. Every hour between 9am and 11pm, visitors can see the Apostles (small wooden figures) appear from the clock. At closer glance, one can see mystical zodiac signs on the clock face.

Photo: Jack Hunter/unsplash.com
Address: Staroměstské nám. 1 (Old Town Square), Prague
Opening hours: The Gothic tower: Mon 11am-9pm, Tue-Sun 9am-9pm (until 8pm in winter)
Phone: +420 775 400 052
Tickets: Basic CZK 250
Internet: www.prague.eu/en/object/places/188/old-town-hall-with-astronomical-clock-staromestska-radnice-s-orlojem
Email: staromestskaradnice@prague.eu

Obecní dům – Municipal House



This Art Nouveau palace was erected after the right-wing revolution, which, during the second half of the 19th century, came to transform Prague into a modern capitalist city. Before the inauguration in 1911, all of the Czech artistic elite of the time helped create what is today one of Europe's finest Art Nouveau monuments. The building was renovated from 1994-97 and houses the Smetana hall — a celebrated concert venue

— as well as a gallery, a beer cellar, and a bar.

Photo: maziarz/Shutterstock.com
Address: Namesti Republiky 5, Prague
Phone: +420 222 002 101
Tickets: Tours CZK 200
Internet: www.obecnidum.cz
Email: info@obecnidum.cz

Old Town Square



The Old Town marketplace with its pastel-coloured baroque houses and cathedral is one of Europe's most beautiful squares. Its centrepiece is a large statue of a prominent religious leader from the 1400s, Jan Hus. Multiple bars and cafes adorn the square.

Photo: Xuanlu Wang/Shutterstock.com
Address: Old Town Square, Prague

Czech Beer Tasting



Many people imagine the Czech Republic to be a prominent beer producer — and rightly so. If there is one place where you should take the

opportunity to sample some of the best beers in the world, it's here. There is a wide selection of pubs where you can begin your tasting, and even a museum dedicated to the beverage. You can take a tour of the Czech Beer Museum, taste some local beers, and even bottle your own beer.

Photo: Kjetil Kolbjornsrud/Shutterstock.com
Address: 241/7 Husova, Prague
Opening hours: Mon-Sun 11am-8pm
Phone: +420 778 072 337
Internet: beermuseum.cz/?lang=en
Email: visit@beermuseum.cz

Shooting Range



Challenge your partner to see who is the best at aiming at this modern shooting range complex in Prague. Professional guide, all weapons and equipment are included in the price, as well as beverages and snacks.

Photo: Antonio Grosz/unsplash.com

Address: Lublaňská 1729, Prague

Concerts at Palac Akropolis



Experiencing local musicians play live in the city you are visiting is a great way of getting a sense of the country's cultural tradition. There are countless places where you can catch local acts. Palac Akropolis is a historic theatre that hosts alternative rock bands and live DJs showcased. Don't miss their excellent cafe, restaurant and bar.

Photo: Joe Gough/Shutterstock.com

Address: Kubelíkova 1548/27, Prague

Phone: +420 269 330 911

Internet: www.palacakropolis.com

Email: info@palacakropolis.com.cz

Prague Zoo



At the Prague Zoo, you will see a diverse variety of animals in well-maintained grounds. It is worth enjoying a day walking around and learning more about different animal species who are looked after here. The zoo is easy to access from downtown Prague.

Photo: Anna Lurye/Shutterstock.com

Address: U Trojského zámku 3/120, Prague

Opening hours: Daily: January & February 9am-4pm, March 9am-5pm, April & May 9am-6pm, June 9am-7pm, July & August 9am-9pm, September & October 9am-6pm, November & December 9am-4pm

Phone: +420 296 112 230

Tickets: Adults CZK 250

Internet: www.zoopraha.cz/en

Email: zoopraha@zoopraha.cz

Bungee Jumping

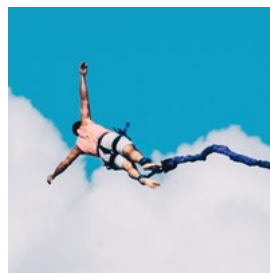

If leisurely strolling through the streets of Prague is not thrilling enough then you should try out bungee jumping from Zvikov bridge. K.I bungee jump has been around since 1993 and is a good option if you dare to try it out.

Photo: Jeffrey Grospe/unsplash.com

Address: Zvikov bridge, Prague

Phone: +420 777 250 126

Internet: www.bungee.cz/en

Email: info@bungee.cz

Veletržní palác — National Gallery Prague



This handsome, functional building from the 1920's is where trade fairs used to be held until 1951. Later, it served as headquarters for foreign trade companies. Today, it houses the National Gallery collections of modern, international and Czech art.

Photo: John Schaidler/unsplash.com

Address: Dukelských hrdinů 47, Prague

Opening hours: Tue, Thu-Sun: 10am-6pm, Wed 10am-8pm, Mon closed

Phone: +420 224 301 122

Internet: www.ngprague.cz/en

Email: info@ngprague.cz

Divadlo Minor



Divadlo Minor invites you to a puppet show — they are huge in Prague, and have a long history in Czech Republic. Do not mistake it for a show only for children as they also are aimed at adults.

Photo: Thomas M Perkins/Shutterstock.com

Address: National Marionette Theatre, Žatecká 98/1, Prague

Phone: +420 224 819 322

Internet: mozart.cz

Casinos



There are many places to go to for a drink in Prague, and the casinos are always a good choice. Palais Savarin is highly recommended even if you

do not gamble since the interior is simply amazing. If you are a fan of James Bond, then head to Banco Casino, as it is one of the casinos which appear in the movie Casino Royale.

Rebuy Stars Casino Savarin:

Photo: Neale Cousland/Shutterstock.com

Address: Na příkopě 10, Prague

Phone: +420 602 530 299

Internet: rebuystars.cz/en/our-services/casino-savarin-prague

Email: info@rebuystars.com

KGB Museum



The KGB Museum houses many interesting historical artefacts. You can, for example, see Lenin's death mask, equipment used in

laboratories by the KGB and Trotsky's murder weapon. You even have the possibility of trying

on authentic military head gear.

Photo: Raphaël Vinot/Flickr(image cropped)

Address: Vlašska 13, Prague

Opening hours: Wed-Sun 11am-5pm

Phone: +420 272 048 047

Internet: www.kgbmuseum.com/en

Email: info@kgbmuseum.com

Rudolfinum



The Czech are known admirers of classical music, which is easily apparent through multiple concerts hosted regularly at different

venues across the city. Rudolfinum offers beautiful music in an amazing setting. See what is on while you are in town, and catch a fascinating performance if time permits.

Rudolfinum also hosts an art gallery and offers guided tours of its historical building.

Photo: Stokkete/Shutterstock.com

Address: Alšovo nábřeží 12, Prague

Phone: +420 227 059 227

Internet: www.rudolfinum.cz/en

Email: info@czechphilharmonic.cz

Kampa Park

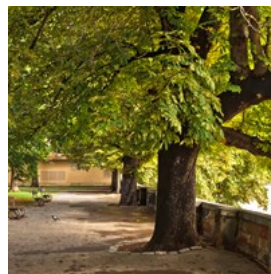

Kampa Park is a beautiful park in Prague and the best tranquil retreat if you want some peace and quiet. Enjoy your time together and do not

forget to bring some bread for the swans who make frequent appearances around Kampa island.

Photo: Fotoillustrator/Shutterstock.com

Address: Na Kampě 8b, Prague

Internet: www.prague.eu/en/object/places/480/kampa

DINING



Marten_House/Shutterstock.com

Many international cuisines have been introduced to the Prague restaurant scene, but the Central European fare still dominates. Classic Czech meals include Svičková (roast beef with cream sauce), and the national dish, Vepřo-knedlo-zelo (pork with sauerkraut and dumplings). These can be had at any hospoda — beerhouse — along with a cold pilsner.

Kolkovna



Kolkovna serves great and tasty Czech cuisine. Enjoy thick soups, grilled meat, and fish with a side of original unpasteurised Pilsner Urquell or other beers.

Photo: amenic181/Shutterstock.com
Address: V Celnice 1031/4, Prague
Opening hours: Mon-Sun 11am-10pm
Phone: +420 224 212 240
Internet: www.kolkovna.cz/en/kolkovna-celnice-13
Email: celnice@kolkovna.cz

Cantina



if you want a table in the evening it is best to book early.

Cantina serves very good Mexican food at reasonable prices and stocks a decent selection of tequila. Always full, so

Photo: [vsl/Shutterstock.com](https://www.shutterstock.com)
Address: Újezd 38, Prague
Opening hours: Daily 11:30am-midnight
Phone: +420 257 317 173
Internet: www.restauracecantina.cz/lang/en/
More Info: Non-smoking restaurant

Malý Buddha ("Little Buddha")



Castle. Chinese and Vietnamese specialities and a large selection of good teas.

"Little Buddha" is Prague's best value restaurant, particularly bearing in mind its location — just a stone's throw from Prague

Photo: [A_Lein/Shutterstock.com](https://www.shutterstock.com)
Address: Úvoz 46, Prague
Opening hours: Tue-Sat 11am-10pm, Sun 11am-9pm, Mon closed
Phone: +420 220 513 894
Internet: www.malybuddha.cz
Email: malybuddhagallery@email.cz
More Info: Non-smoking restaurant

Maitrea

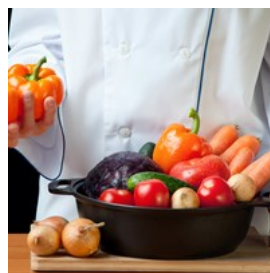

the cuisine.

Welcome to this gem in central Prague. Maitrea serves vegetarian food but even if you are a meat lover you will definitely not get disappointed in

Photo: Nickola_Che/Shutterstock.com
Address: Týnská ulička 1064/6, Prague
Opening hours: Mon-Fri 11:30am-10pm, Sat & Sun noon-10pm. Warm kitchen break 3:30pm-5:30pm
Phone: +420 221 711 631
Internet: www.restaurace-maitrea.cz/en
Email: info@restaurace-maitrea.cz

Indian by Nature



If you are really hungry and in the mood for something spicy, then Indian by Nature's buffet is highly recommended. They also have an extensive dinner menu.

Photo: its_al_dente/Shutterstock.com
Address: Pernerova 478/1, Prague
Opening hours: Mon-Fri 11am-11pm, Sat & Sun noon-11pm
Phone: +420 222 968 622
Internet: www.ibn-restaurant.cz
Email: info@ibn-restaurant.cz
More Info: Indian by Nature II can be found at Mařákova 290/7 in Prague

Ristorante Carmelita



Ristorante Carmelita prepares lovely thin-crust pizzas with plenty of toppings over oak wood. They have an Italian menu with many delightful dinner options, but the pizzas come highly recommended.

Photo: Denizo71/Shutterstock.com
Address: Ujezd 31, Prague
Opening hours: Daily 11am-midnight
Phone: +420 257 312 564
Internet: www.restauracecarmelita.cz/lang/en
Email: info.carmelita@seznam.cz

La Casa Argentina



La Casa Argentina is the ultimate place for any meat lover! The meat is prepared from Argentine bulls on a 'parrilla' open grill. You can choose from a wide range of Argentine wines and create the perfect wine pairing. They also serve delicious seafood and salads.

Photo: stockcreations/Shutterstock.com
Address: Dlouhá 35/730, Prague
Opening hours: Daily 11:30am-11:30pm
Phone: +420 222 311 512
Internet: www.lacasaargentina.cz/en
Email: info@lacasaargentina.cz

La Veranda

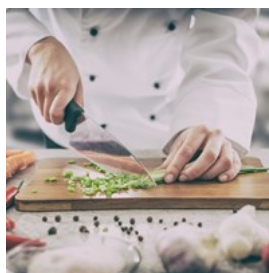

If you are willing to spend a bit more than average on food then La Veranda is a good option. They are recommended by the Michelin guide and most of their food is organic and sourced from local farms of the Czech Republic.

Photo: REDPIXEL.PL/Shutterstock.com
Address: Elišky Krásnohorské 2, Prague
Opening hours: Tue-Fri noon-11pm (kitchen noon-3pm / 5:30pm-10pm)
Phone: +420 224 814 733
Internet: www.laveranda.cz
Email: office@laveranda.cz

Coda



Coda is a fine dining restaurant and a part of the luxury hotel Aria. The food is excellent and so are the service and atmosphere. Both the hotel and restaurant follow a musical theme

inspired by notable composers and musicians.

Photo: Shebeko/Shutterstock.com
Address: Tržiště 9, Prague
Opening hours: Daily noon-11pm
Phone: +420 225 334 761
Internet: www.codarestaurant.cz/en
Email: codarestaurant@aria.cz

Jaffa



Middle eastern cuisine, paired with a friendly staff and ambience. At Jaffa, authentic variations of freshly prepared meat, fish, falafel und hummus are being served. Some guests even claim that the hummus at Jaffa is the best they've ever tried.

Photo: Karol Kostialova/Shutterstock.com
Address: Na Příkopě 12, Prague
Opening hours: Mon-Sat 10am-10:30pm, Sun 1pm-10:30pm
Phone: +420 720 262 202
Internet: www.jaffa-restaurant.cz
Email: jaffa720262202@gmail.com

CAFÉS

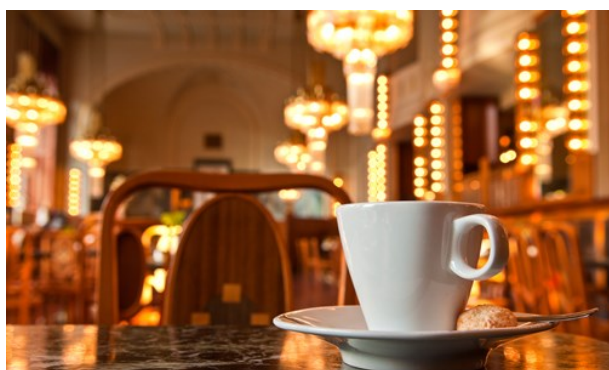

Matthew Dixon/Shutterstock.com

Prague has always been a good town for cafes. Around the turn of the last century this meant large middle class premises — which re-opened during the 1990's — and after the Velvet Revolution of 1989, a lot of smaller, cosy cafes

with bric-à-brac décor were opened.

Café Slavia



Of all Prague's old, traditional cafes, Slavia is the most well-known. This is where members of the Czech avant-garde would sit in the early 1900s, and, during the Communist era, dissidents used to gather here, the secret police spying from only a couple of tables away. The view towards Prague Castle is simply stunning, but if you get tired of it, you can always look at the fine painting "The Absinthe Drinker".

Photo: Sandra Scramm/Shutterstock.com
Address: Smetanovo nábřeží 1012/2, Prague
Opening hours: Mon-Sat 8am-midnight, Sun 9am-midnight
Phone: +420 224 218 493
Internet: www.cafeslavia.cz/en
Email: info@cafeslavia.cz
More Info: Live piano music every evening

Café Louvre



Café Louvre was Franz Kafka and Albert Einstein's favourite cafe. It also once housed Prague's first billiard hall. One major attraction here are their home made cakes.

Photo: Quintanilla/Shutterstock.com
Address: Národní 22, Prague
Opening hours: Mon-Fri 8am-11:30pm, Sat & Sun 9am-11:30pm
Phone: +420 224 930 949
Internet: www.cafelouvre.cz/en
Email: info@cafelouvre.cz

Kavárna Obecní dům



Kavárna Obecní dům is a relaxing cafe designed in Art Nouveau style with high ceilings, large windows, mirrors and beautiful crystal

chandeliers.

Photo: ThomsonD/Shutterstock.com

Address: Náměstí Republiky 5, Prague

Public Transport: Metro B to Náměstí Republiky

Opening hours: Daily 8am-10pm

Phone: +420 222 002 763

Internet: www.kavarnaod.cz/en/introduction

Email: kavarna.od@vysehrad2000.cz

Mistral Café



Cafe and restaurant Mistral is located in the historic Old Town.

Whether you choose Czech specialities or international cuisine, you

will get inspired by the relaxing atmosphere regardless.

Photo: Oksana Mizina/Shutterstock.com

Address: Valentinská 11/56, Prague

Opening hours: Mon-Fri 8am-6pm, Sat & Sun 9am-6pm

Phone: +420 601 551 626

Internet: www.mistralcafe.cz

Email: mistralcafe@mistralcafe.cz

Donuterie

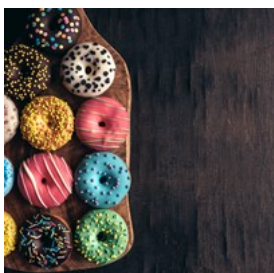

Donuterie prepares fresh donuts, with different colourful sugar-coats and toppings, several times per day. No artificial colours are used and

vegan options are also in their assortment.

Photo: Itummy/Shutterstock.com

Address: Náprstkova 9, Prague

Opening hours: Tue-Sun noon-6pm (or until sold out)

Phone: +420 733 392 789

Internet: www.donuterie.eu/home

Email: donuterie.info@gmail.com

Puro Gelato



Choosing only the freshest ingredients and producing only the amounts of gelato needed throughout the day, this gelato shop is committed

to its name Puro, which simply translates to pure in English.

Photo: Rimma Bondarenko/Shutterstock.com

Address: Na Hrobci 410/1, Prague

Phone: +420 721 438 209

Internet: www.purogelato.cz

Email: kaprova@purogelato.cz

More Info: Three locations in Prague plus occasional pop-up collaborations with other cafes

Coffee & Waffles



If you consider breakfast to be the most important meal of the day, come to Coffee & Waffles where breakfast is served till closing. Apart from sweet

and savoury waffles, you can order English or American breakfasts or light options like yogurt or porridge. Soups, hot drinks and salads are also great.

Photo: Seva_blsv/Shutterstock.com

Address: Valentinska 1061/6, Prague

Opening hours: Daily 8am-8pm

Phone: +420 725 827 727

Email: coffeeandwafflescz@gmail.com

Just Bagel

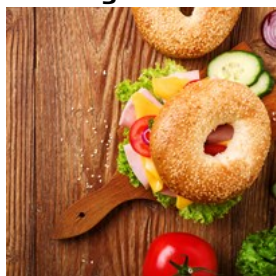

Tasty bagels for breakfast, or any other time of day. Just Bagel prepares them for you to take away or have right then and there. Several vegetarian and savoury sandwich bagels with fish, ham, egg or bacon will not make your choice easier. Whatever your preference is, enjoy your bagel with a smoothie, coffee or a Pilsner beer.

Photo: gkrphoto/Shutterstock.com

Address: Na Struze 6, Prague

Opening hours: Mon-Fri 7:30am-4pm, Sat & Sun 9am-4pm

Phone: +420 601 585 530

Internet: www.justbagel.cz

Email: info@justbagel.cz

BARS & NIGHTLIFE

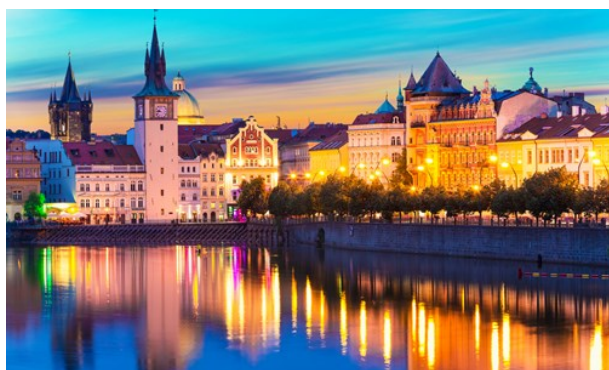

Oleksiy Mark/Shutterstock.com

Prague has a vibrant nightlife that attracts travellers from all over the world. Some are in perpetual search of bars where beer is seemingly cheaper than water, but there is also an incredible variety in the city's many bars, clubs, cafes and beer houses.

You can start your exploration of Prague's nightlife right in the Old Town, but don't hesitate to venture out of the very centre. A night out in Prague is one of Europe's great bucket list

experiences.

Radost FX

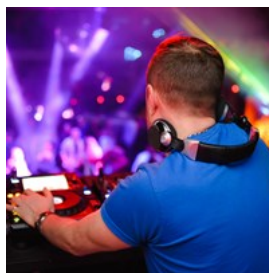

The night club, restaurant, and cocktail bar known as Radost (joy) FX, flies in internationally famous DJs from around the world, and wins prizes for its delicious drinks. The club was chosen, by the British Ministry, as one of the world's best. Don't miss the vegetarian restaurant, which is open late every night.

Photo: IVASHstudio/Shutterstock.com

Address: Bělehradská 120, Prague

Opening hours: Lounge opens at 5pm, the music club at 11pm

Phone: +420 777 921 000

Internet: www.radostfx.cz

Email: info@radostfx.cz

More Info: Happy hour 5pm-10pm

Palác Akropolis



Palác Akropolis is a Prague institution in Žižkov, the part of town known as Prague's Bronx. The brightly coloured building was erected in the 1920s as a cultural meeting place. It houses a restaurant on the ground floor, and a stage in the basement. Excellent live music venue for alternative and world music.

Photo: Syda Productions/Shutterstock.com

Address: Kubelíkova 1548/27, Prague

Phone: +420 296 330 911

Internet: www.palacakropolis.com/work/33298/?lng=en

Email: info@palacakropolis.cz

Baráčnická Rychta

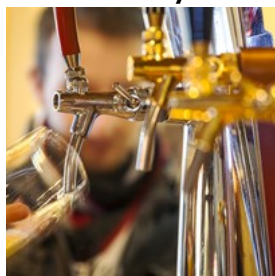

Baráčnická Rychta is a cosy Czech beer hall with a history going back to the 1800s, when it served as a meeting place for people who wanted to revive ancient Czech traditions. Today, on a stage below the pub, you can see everything from Czech folk music to Ukrainian punk bands.

Photo: Eunika Sopotnicka/Shutterstock.com

Address: Tržiště 23, Prague

Opening hours: Tue-Fri 4pm-10pm, Sat noon-1pm, Sun noon-7pm, Mon closed

Phone: +420 257 286 083

Internet: www.baracnickarychta.cz/en

Email: info@baracnicka.cz

Bugsy's Bar



Tucked away in an elegant, traditional basement, Bugsy's has been picked as one of the world's best by international trade bodies. The cocktails are reason enough to visit this bar.

Photo: amizadon/Shutterstock.com

Address: Pařížská 10, Prague

Opening hours: Mon-Sat 7pm-2am

Phone: +420 840 284 797

Internet: www.bugsysbar.com

Email: bar@bugsysbar.cz

Vinograf



Vinograf is a small and cosy place, perfect for enjoying an evening of Czech wine tasting. The wine list is extensive, and measures up to the celebrated variety of Czech beers. The motto is

open wine, open mind.

Photo: sama_ja/Shutterstock.com

Address: Senovážné náměstí 23, Prague

Opening hours: Mon-Fri 10am-7pm

Phone: +420 734 492 160

Internet: www.vinograf.cz/en

Email: maly@vinograf.cz

Agharta Jazz Centrum

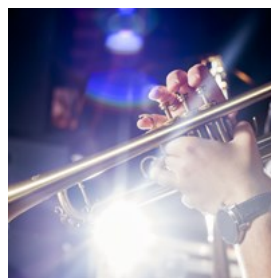

Relax listening to some smooth jazz after a day of sightseeing at Agharta Jazz Centrum located in the heart of the Old Town. Do not forget to have a look at the schedule and make a reservation since it tends to get crowded.

Photo: gornostay/Shutterstock.com

Address: Železná 16, Prague

Phone: +420 222 211 275

Internet:

www.agharta.cz/index.php?p=index&site=agharta_en

Email: info@agharta.cz

Tynska Bar and Books

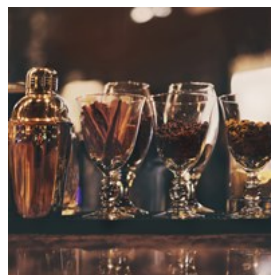

Imagine dark wood, book cases, lit candles and bartenders wearing suites. That's what you have in the Tynska Bar. This bar has a relaxed yet stylish atmosphere about it that you will definitely enjoy.

Photo: Dasha Petrenko/Shutterstock.com

Address: Týnská 19, Prague

Opening hours: Mon-Fri 5pm-3am, Sat & Sun 3pm-3am

Phone: +420 224 815 122

Internet: www.barandbooks.cz/tynska/

Absintherie

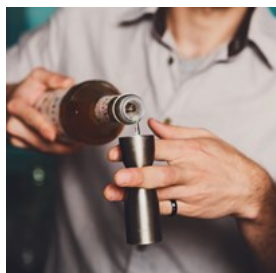

You have probably heard of Absinth, the notoriously strong liquor. At this Absintherie you can try many different varieties of the drink, as

well as various products containing it. Choose between everything from Absinth ice creams and slushies to real cocktails and special beers.

Photo: Prostock-studio/Shutterstock.com

Address: Jilská 7, Prague

Opening hours: Daily 3pm-midnight

Phone: +420 224 251 999

Internet: www.absintherie.cz/en

Email: absintherie@absint.cz

Bar No. 7



Bar No.7 is a cool and cosy bar ideally located in the heart of Prague. You can come here for quiz nights, listen to good music and order nice

drinks.

Photo: bokan/Shutterstock.com

Address: Na Struze 7, Prague

Opening hours: Daily 2pm-10pm

Phone: +420 720 659 586

Ice Pub Prague



Inside the Ice Pub Prague the temperature is minus 7 degrees. To make sure you don't turn into a boozy icicle, the maximum time to visit the

ice bar is 30 minutes which gives you enough time to try the ice shots. This will likely become your most memorable pub experience.

Photo: Y Photo Studio/Shutterstock.com

Address: Novotného lávka 200/5, Prague

Opening hours: Daily noon-5am

Phone: +420 222 220 502

Internet: www.icepubprague.cz/en

Email: info@karlovylazne.cz

Double Trouble Bar



If you are looking for a nightlife establishment to completely let loose, the Double Trouble Bar is claimed to be the right place. Do not be

surprised if people dance on the bar itself, but rather join in on the fun and dance the night away till the early morning hours.

Photo: wavebreakmedia/Shutterstock.com

Address: Melantrichova 17, Prague

Opening hours: Daily 8pm-4pm

Phone: +420 734 767 938

Email: booking-doubletrouble@seznam.cz

Jazzdock

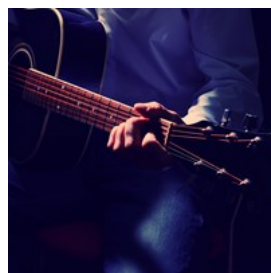

Right next to the river (in Prague 5 district) you can find Jazzdock, a great venue if an evening of listening to relaxing live jazz and blues are your

idea of a night well spent. Great food and drinks are also available.

Photo: Africa Studio/Shutterstock.com

Address: Janackovo Nabrezi 2, Prague

Opening hours: Mon-Fri 5pm-11pm, Sat 3pm-11pm, Sun 2pm-11pm

Phone: +420 774 058 838

Internet: www.jazzdock.cz/en

Email: info@jazzdock.cz

První Pivní Tramway

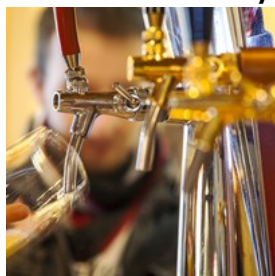

První Pivní Tramway is way off the usual touristic path, and yet easily reachable by (you guessed it!) tram. This converted transit depot

complete with interesting artwork and beer memorabilia offers great beer selection for reasonable prices. Not just a pilgrimage for beer geeks, but also just a local boozier for locals.

Photo: Eunika Sopotnicka/Shutterstock.com

Address: Na Chodovci 1a, Prague

Phone: +42 272 765 683

Internet: www.prvnipivnitramway.cz

Email: prvnipivnitramway@seznam.cz

Nebe Cocktail & Music Bar

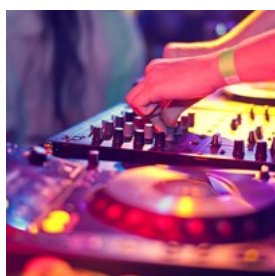

Nebe Cocktail & Music Bar is an underground bad set in the vaults of a historic building. Enjoy a couple of drinks in the cosy atmosphere and do a

whole lot of dancing to the latest tunes.

Photo: Nykonchuk Oleksii/Shutterstock.com

Address: V Celnici 4, Prague

Phone: +420 608 644 784

Internet: www.nebepraha.cz/en/celnice

Email: rezervace@nebepraha.cz

More Info: Happy hour till 9pm

Dejavu Music Club



The Dejavu Music Club is a club that is always buzzing. This is the place to go for a wild night out with well-crafted drinks and a whole lot of

dancing. If you are lucky you might just end up here on a Wednesday or Thursday when all

drinks are 50% off.

Photo: wavebreakmedia/Shutterstock.com

Address: Jakubská 6, Prague

Phone: +42 0222 311 743

Internet: www.dejavuclub.cz/en

Email: info@dejavuclub.cz

The Alchemist Bar



With a mystical history, an extensive menu and a unique ambience, the Alchemist Bar provides everything for a fun night out with a couple of

drinks. Order different cocktails, rum, vodka or whiskeys. If you are looking for the extra thrill, take part in the Bar's "Choose Your Fate" game for a possible reward.

Photo: jenlo8/Shutterstock.com

Address: Provaznická 1, Prague

Opening hours: Daily 5pm-10pm

Phone: +420 251 510 940

Email: info@thealchemistbar.cz

Golf & Games



Golf and Games is a great place to warm up for the night by playing black light golf, foosball, billiard, Jenga, air

hockey, pinball and more while having a beer or cider.

Photo: Tyler Lastovich/unsplash.com

Address: Opatovická 18, Prague

Opening hours: Daily 1pm-10pm

Phone: +420 733 461 444

Internet: www.praguegolfandgames.com

Email: golf@praguegolfandgames.com

SHOPPING



Milosz Aniol/Shutterstock.com

If you want to shop for uniquely Czech products in Prague, you should visit the small boutiques selling domestic designer clothes, and look for reproductions of the utility designs created by Czech modernists in the 1920s and 1930s — both sectors have grown considerably in recent years. Another traditional item to shop for is Bohemian cut glass.

Designer Clothes



Even though there are no clearly defined shopping areas for smaller shops with designer clothing, you will encounter a small concentration of them on Karoliny Světlé and Bartolomějská streets, in New Town. Boutiques such as Leeda and Girls Without Clothes flagship store are a good starting point.

Photo: Baconstudiony/Shutterstock.com

Address: Bartolomějská St., Prague

Main Shopping Areas

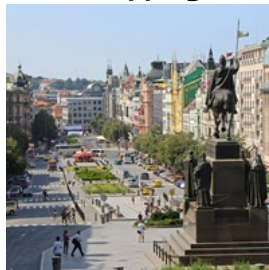

Prague's main shopping areas are situated in New Town: on Václavské náměstí (Wenceslas Square), and, immediately below, in the pedestrian mall Na Příkopě. There are large individual shops and chain stores such as H&M, Zara, and Marks & Spencers, as well as several large department stores.

Photo: Intrepix/Shutterstock.com

Address: Václavské náměstí, Prague

More Info: Wenceslas Square

Antiques and Art



If you take a stroll from the market place Havelské tržiště in the Old Town, across Michalská street, you will find several antique shops and stores displaying typical Prague artwork along the way.

Photo: Angelina Dimitrova/Shutterstock.com

Address: Havelské tržiště, Prague

Cut glass



Czechia is deservedly well-known for its cut glass, and a wide range is on offer at the shops around Staroměstské náměstí (Old Town Square).

If you are looking for some serious glass masterpieces, get an appointment at Rony Plesl Studio or the Artěl Design Store.

Photo: Ingrid Prats/Shutterstock.com

Address: Staroměstské náměstí, Prague

Czech Design



The work of young Czech designers can be found at Qubus Design Studio on Ramova 3. Anyone looking for modernist designs (in cubism or functionalism traditions) can pay a visit to the shop of the Kibista gallery on Ovocný trh 19, also close to the Old Town Square.

Photo: Joshua Rainey Photography/Shutterstock.com

Address: Ovocný trh 19, Prague

Phone: +420 224 236 378

Internet: www.kubista.cz/en

Email: kubista@kubista.cz

Palladium Shopping Centre

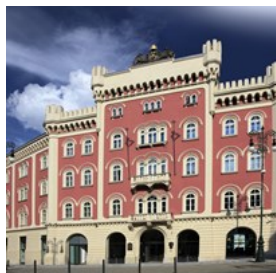

At the Palladium Shopping Center you can find a wide range of shops spread over five floors. You will most probably find what you are searching for, whether it be toys or clothes, among the 180 shops here. You can also take a break at one of the restaurants or cafes.

Photo: Josef Hanus/Shutterstock.com

Address: Nám. Republiky 1, Prague

Opening hours: Daily 9am-9pm

Phone: +420 225 770 250

Internet: www.palladiumpraha.cz/en

Email: infokiosek@palladiumpraha.cz

Shopping Centre Letňany

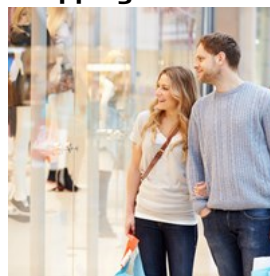

Shopping Centre Letňany is the biggest shopping centre in Prague, and the biggest shopping centre in the whole of Czech Republic at that. This place has most things you would expect from a large shopping complex, such as stores, entertainment, and even indoor tennis courts and an ice skating rink.

Photo: Monkey Business Images/Shutterstock.com

Address: Veselská 663, Prague

Opening hours: Daily 9am-9pm

Phone: +420 221 742 400

Internet: www.oc-letnany.cz

Email: informace@oc-letnany.cz

Queens. The Streetwise Store

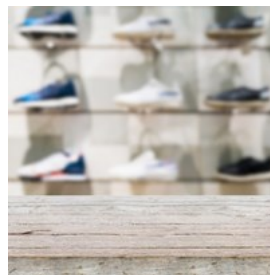

Right in the centre of Prague you can find Queens. The Streetwise Store. This is the place to go for sneakers, hats, street clothes and other accessories. You can also find this shop in Brno and Ostrava.

Photo: Kwangmoozaa/Shutterstock.com

Address: Jindřišská 16, Prague

Phone: +420 222 210 988

Internet: www.queens.cz

Email: hi@queens.cz

Farmers Market Heřmaňák



If you enjoy an old-fashioned market you can visit the Farmers Market Heřmaňák in Holešovice — just outside the city centre. This is a great place to bring the whole family, and you

can find everything from cheese to baked goods here.

The same organisation holds farmers markets by the Vltava river on Rašínova nábřeží (very central) and in Kubánské náměstí (further out). See their official website for dates and times, especially around holidays.

Photo: duchy/Shutterstock.com

Address: Řezáčovo náměstí, Prague

Opening hours: Sat 8:30am-2pm

Internet: www.farmarsketrziste.cz/en

Email: info@farmarsketrziste.cz

Artel

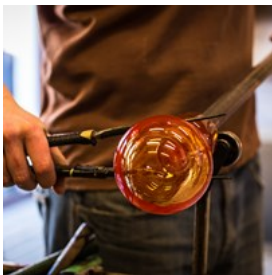

If you like design you can pay a visit to the Artel shop. Here you can find unique items ranging from crystals and jewellery to toys and

decorations. The Artel crystal is famous throughout the whole world.

Photo: jurra8/Shutterstock.com

Address: U Luzického Semináře 7, Prague

Phone: +420 770 152 112

Internet: www.artelshop.com

Email: store@artelglass.com

Prague Chocolate

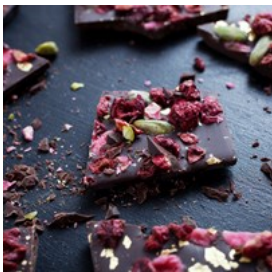

Chocolate with nuts, fruit or coffee as well as Czech nougat or pralines are all on offer at this chain's several locations.

Whatever you prefer, it's all produced at Prague Chocolate with dedication and passion; the products make for great edible gifts.

Photo: Kati Finell/Shutterstock.com

Address: Pražská čokoláda, Nerudova 46, Prague

Opening hours: Mon-Sun 10am-6pm

Phone: +420 778 536 453

Internet: www.prazskacokolada.cz/prague-chocolate

Email: store@prazskacokolada.cz

More Info: Other stores at Thunovská 19, Karlova 3 and Terminal 2 of the Prague airport — great for last minute gifts.

TOURIST INFORMATION



Oleksiy Mark/Shutterstock.com

Passport / Visa

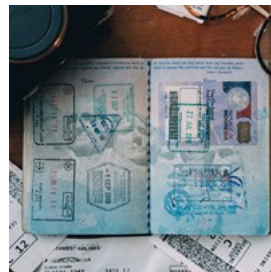

The Czech Republic can be visited visa-free for up to 90 days by citizens of Australia, New Zealand, Japan, South Korea, Taiwan, Malaysia, Israel, UAE and most countries in America. If you are unsure whether or not you need to apply for a visa, we recommend contacting the embassy or consulate in your country. International (non-Schengen) travelers need a passport that is valid for at least 3 months after the end of their intended trip in order to enter the Schengen zone. Citizens of Schengen countries can travel without a passport, but must have a valid ID with them during their stay.

Photo: ConvertKit/unsplash

Best Time to Visit



Prague is appealing in any season and has lots to offer throughout the year. The city is at its busiest during the summer months of July and August. Late spring and early fall are a little less crowded, whereas the slowest times are during the cold months of November, January, February, and March, so if you don't mind the cold and prefer fewer tourists, this would be a good time for you to travel to Prague. For extra cosiness, hit the Christmas markets in late December.

If you are thinking of coming to Prague in early spring, try to schedule your trip around Easter when Prague is decorated and Easter markets are open.

Photo: Marissa Grootes/unsplash

Václav Havel Airport Prague (PRG)

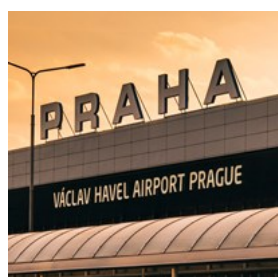

Ruzyne Airport is located 20 kilometres to the northwest of the city centre. There are minibuses with shared fares. They take you to Metro A Station Dejvická and to Metro B station Náměstí Republiky in Central Prague.

Terminal 1 serves flights outside the Schengen Area and Terminal 2 — within the Schengen Area.

The cheapest connection to and from the airport is by bus. Number 119 will drop you at the Metro A station Dejvická, and bus number 100 at Metro B station Zličín (change to Metro B to get

to the city centre). You can buy a transfer ticket, valid for 75 minutes, in the flight terminal or at the ticket vending machine at the bus stop. The bus runs between 4 am and midnight. Lines 907 and 910 run through the night.

The Airport Express runs via Terminal North 1 — Terminal North 2 — Nádraží Holešovice Metro and the train station (change to metro line C to get to the city centre).

Photo: rawkkim/unsplash
Phone: +420 220 111 888
Internet: www.prg.aero/en

Public Transport

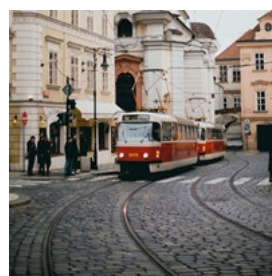

The underground, buses and railway operate daily from 4am to 0:15am (night service every 30 minutes). Tickets can be purchased from ticket vending machines and tobacco shops and are valid for 30 or 90 minutes, 24 or 72 hours. You can choose to get an e-ticket or receive it as a text message. In trams, you can pay with contactless payment cards — the machine is in the middle of each tram.

Photo: Rachel Martin/unsplash
Internet: www.dpp.cz/en

Taxi



For tourists, a taxi journey in Prague often turns out to be an expensive treat. If you want to travel by taxi then call a reliable taxi firm, such as AAA. Their phone number is 140 14, plus you can use their mobile app.

Bolt and Uber ridesharing apps are available in Prague, too.

Photo: Maik Wi/unsplash
Phone: +420 222 333 222
Internet: www.aaataxi.cz/en
Email: hotline@aaataxi.cz

Post



The Main Post Office is located at Jindřišská 14, in a beautiful Neo-Renaissance building.

Photo: Simona Sergi/unsplash
Address: Jindřišská 909/14, Prague
Opening hours: Daily 2am-midnight
Phone: +420 840 111 244
Internet: www.ceskaposta.cz/en/index

Pharmacy



You can find out which pharmacies in your area are open around the clock by calling +420 224 946 982.

Photo: Mika Baumeister/unsplash
Address: Pharmacy Dr.Max, Vodičkova 792/40, Prague
Phone: +420 225 574 111
Internet: www.drmax.cz

Electricity



In the Czech Republic the power plugs and sockets are of type E — with two round pins like in most other countries in continental Europe. The standard voltage is 220-230 V and the standard frequency is 50 Hz.

Photo: Mike Winkler/unsplash

Telephone

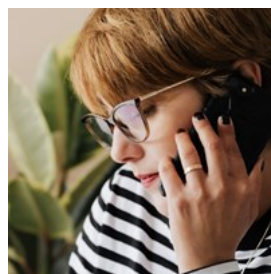

Country code: +420 Area code: there is none; it is already included in every local telephone number.

Photo: Karolina Grabowska/pexels

Population
1.34 million (2021)

Currency
1 koruna česká (Kč - CZK) = 100 haléřů

Comes in banknotes of 100, 200, 500, 1000, 2000 and 5000.

Opening hours
Shops are open Monday to Saturday from 7/8am to 8/10pm. Many shops close on Sunday, but the biggest shopping malls and the shops around the tourist areas remain open.

Banks open Monday to Friday, 9am to 5pm.

Internet
www.prague.eu/en

Newspapers
Lidové noviny — www.lidovky.cz
Mladá fronta Dnes — www.mfdnes.cz
Právo — www.pravo.cz
Blesk — www.blesk.cz

In English:
Radio Prague International — english.radio.cz
Expats.cz — www.expats.cz

Emergency numbers
Emergency: 112
Police: 158
Ambulance: 155
Fire Brigade: 150

Tourist information
Tourist Information Centre — Staroměstská radnice (Old Town Hall)
Staroměstské náměstí 1, Praha - Staré Město

www.prague.eu

Opening daily 9am-7pm (10am-7pm in winter)
tourinfo@prague.eu
+420 221 714 714

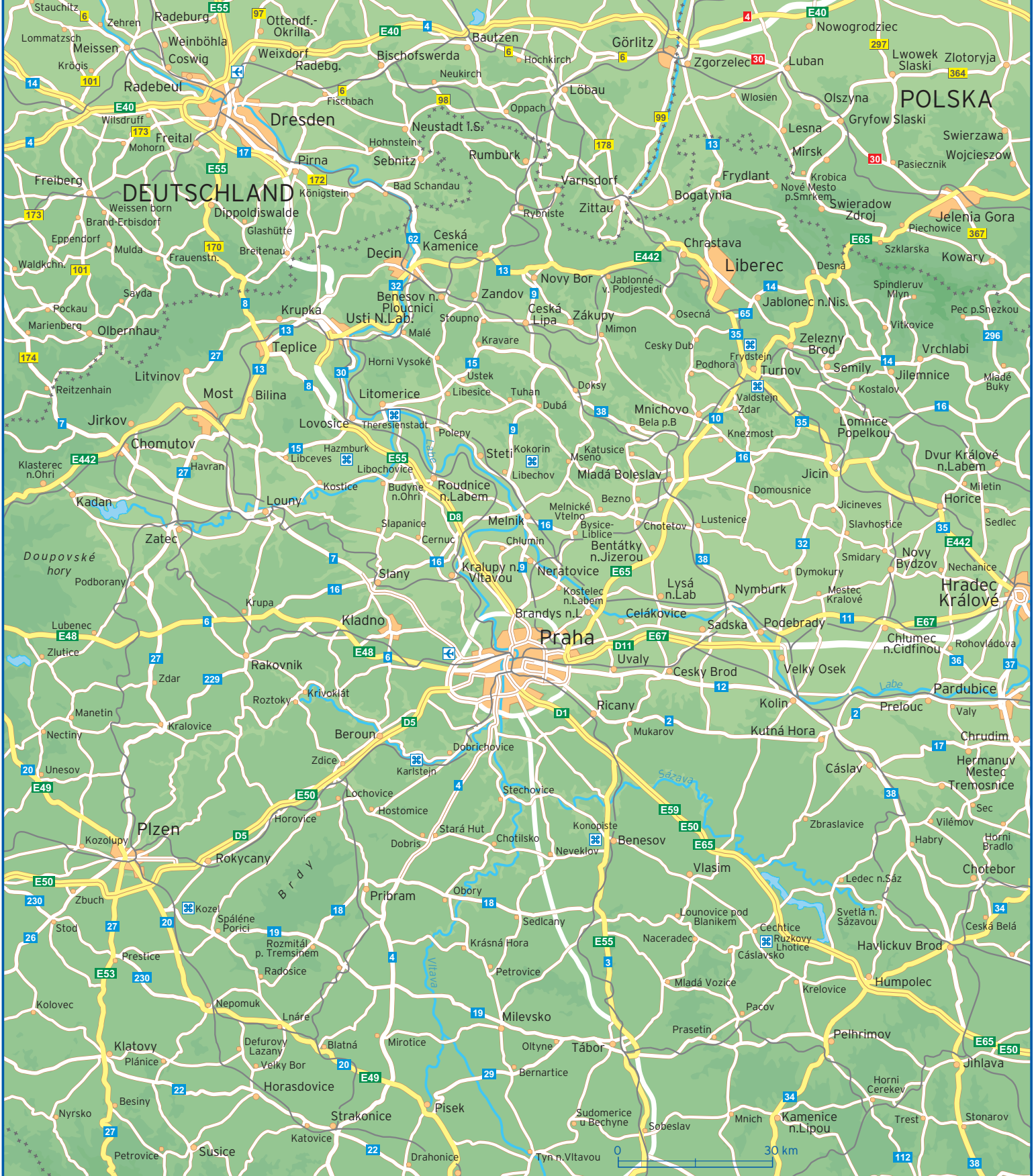

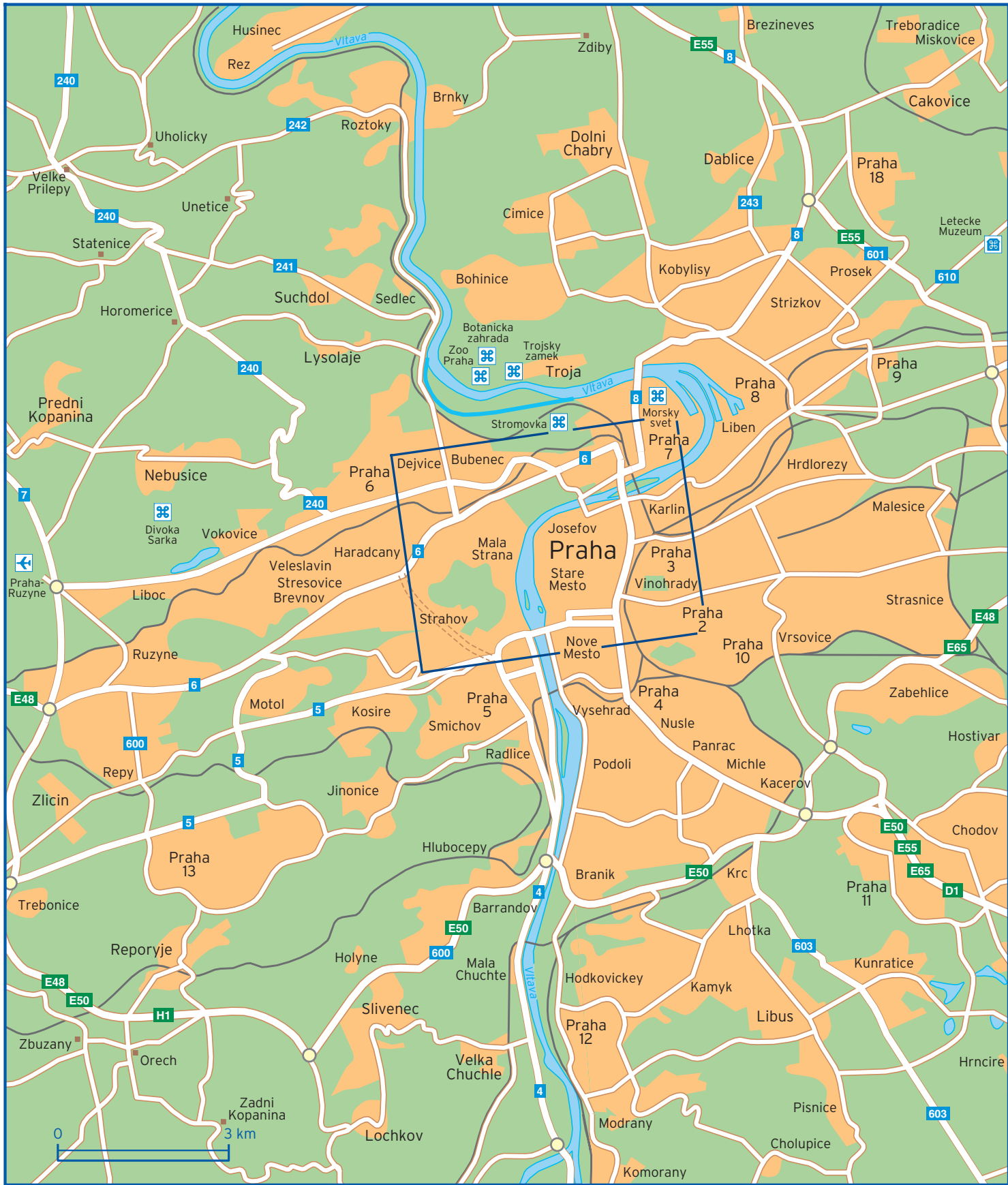

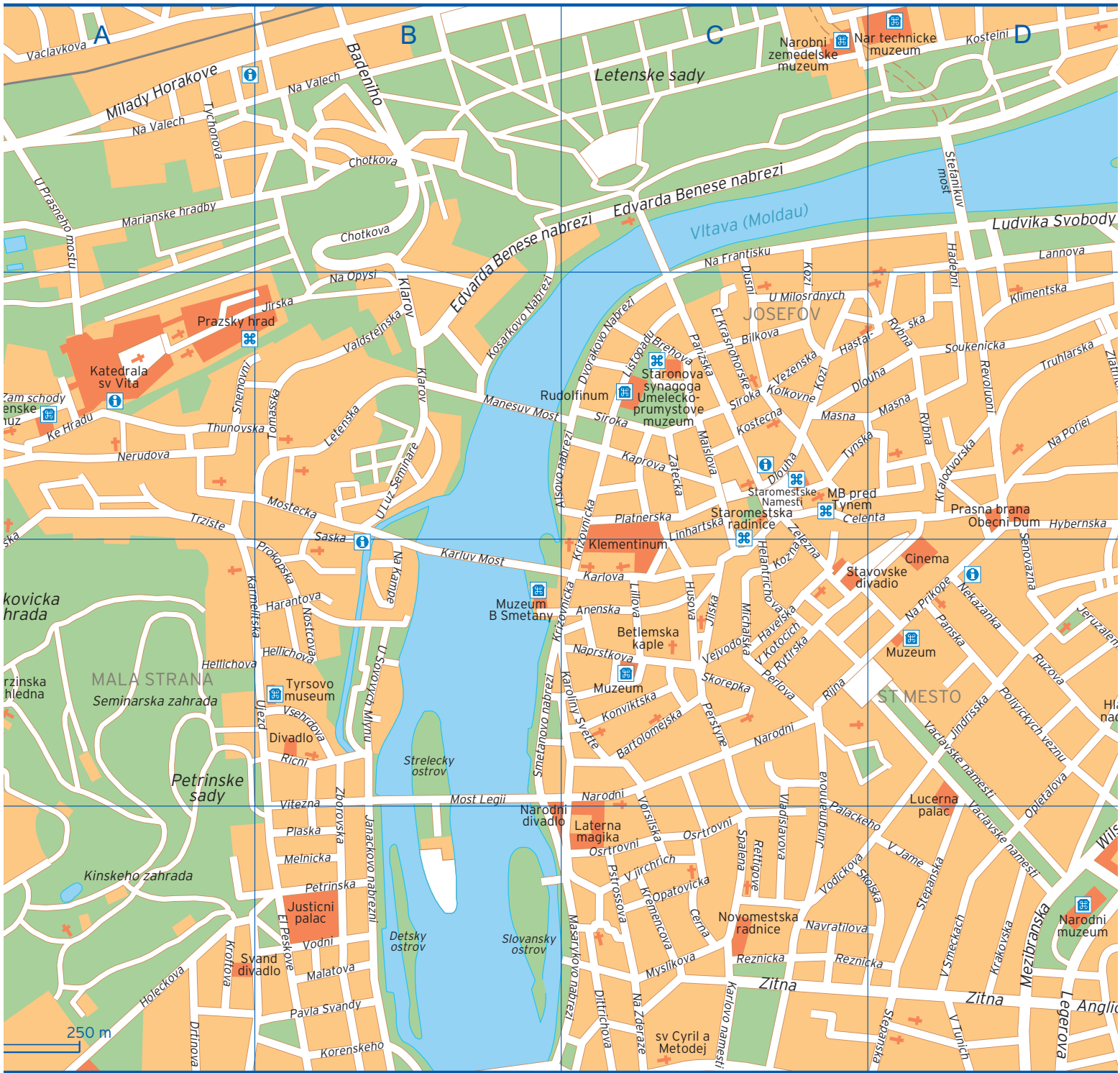

Alsovo nabrezi	C2	Kozna	C3	Plaska	B4
Anenska	C3	Krakovska	D4	Platnerska	C2
Anglicka	D4	Kralodvorska	D2	Poliyických veznu	D3
Badeniho	B1	Kremencova	C4	Prokopska	B3
Bartolomejska	C3	Krizovnicka	B3 C3	Pstrossova	C4
Bilkova	C2	Kroftova	A4	Rettigove	C4
Brehova	C2	Lannova	D1	Revoluoni	D2
Celenta	C2 D2	Legerova	D4	Reznicka	C4 D4
Cerna	C4	Letenska	B2	Ricni	B3
Chotkova	B1	Lillova	C3	Rijna	C3
Dittrichova	C4	Linhartska	C2 C3	Ruzova	D3
Dlouha	C2 D2	Listopadu	C2	Rybna	D2
Drtinova	A4	Ludvika Svobody	D1	Rytirska	C3
Dusni	C1 C2	Maislova	C2	Saska	B3
Dvorakovo Nabrezi	C2	Malatova	B4	Senovazna	D2 D3
Edvarda Benese nabrezi	B2 C1	Manesuv Most	B2	Siroka	C2
El Krasnohorske	C2	Marianske hradby	A1	Skolska	C4 D4
El Peskove	B4	Masarykovo nabrezi	C4	Skorepka	C3
Hadebni	D1 D2	Masna	C2 D2	Smetanovo nabrezi	B3
Harantova	B3	Melnicka	B4	Snemovni	A2
Hastalska	C2 D2	Mezibranska	D4	Soukenicka	D2
Havelska	C3	Michalska	C3	Spalena	C4
Havlickova	D2	Milady Horakove	A1	Staromestske Namesti	C2
Helantrichova	C3	Most Legii	B3	Stefanikuv most	D1
Hellichova	A3 B3	Mostecka	B2	Stepanska	D4
Holeckova	A4	Myslikova	C4	Thunovska	A2 B2
Husova	C3	Na Frantisku	C1	Tomasska	B2
Hybernska	D2	Na Kampe	B3	Truhlarska	D2
Janackovo nabrezi	B4	Na Opysi	B2	Trziste	A2
Jeruzalemska	D3	Na Poriei	D2	Tychonova	A1
Jilska	C3	Na Prikope	D3	Tynska	C2 D2
Jindrisska	D3	Na Valech	A1 B1	U Luz Seminare	B2
Jirska	B2	Na Zderaze	C4	U Milosrdnych	C2
Jungmannova	C3 C4	Naprstkova	C3	U Prasneho mostu	A1
Kaprova	C2	Narodni	C3	U Sovovych Mlynu	B3
Karlova	C3	Navratilova	C4	Ujezd	B3
Karlovo namesti	C4	Nekazanka	D3	Uvoz	A2
Karluv Most	B3	Nerudova	A2	V Jame	D4
Karmelitska	A3	Nostcova	B3	V jirchrich	C4
Karoliny Svette	B3 C3	Opatovicka	C4	V Kolkovne	C2
Ke Hradu	A2	Opletalova	D3 D4	V Kotocich	C3
Klarov	B2	Osrtrvni	C4	V Smeckach	D4
Klimentska	D2	Palackeho	C4 D4	V Tunich	D4
Konviktska	C3	Panska	D3	Vaclavkova	A1
Korenskeho	B4	Parizska	C2	Vaclavske namesti	D3 D4
Kosarkovo Nabrezi	B2	Pavla Svandy	B4	Valdstejska	B2
Kostecna	C2	Perlova	C3	Vejvodova	C3
Kosteini	D1	Perstyne	C3	Vezenska	C2
Kozi	C1 C2	Petrinska	B4	Vitezna	B4

Vladislavova	C3 C4	Vsehrdova	B3	Zborovska	B3 B4
Vlasska	A2 A3	Wilsonova	D3 D4	Zelezna	C2 C3
Vodickova	C4	Zam schody	A2	Zitna	C4 D4
Vodni	B4	Zatecka	C2	Zlatnicka	D2
Vorsilska	C3 C4				