



Photo: Styve Reineck/Shutterstock.com



Ciurtin Ramona Georgiana/Shutterstock.com



Bumble Dee/Shutterstock.com



Styve Reineck/Shutterstock.com

St Anton am Arlberg is a holiday region with a worldwide reputation: a winter sports area, a Ferris wheel cable car, the Arlberg WellCom wellness centre, the multi-functional sports centre arl.rock and numerous events which all contribute to an unforgettable experience. With guaranteed snow from the end of November to the end of April, access to 280 km (174 miles) of marked ski runs and 180 km (112 miles) of off-piste possibilities, as well as a Funpark, St Anton am Arlberg delivers the very best conditions for a deluxe winter vacation.

Featured



Skiing

Arlberg boasts 340 kilometres of marked ski runs, superbly prepared slopes f...



Heliskiing

If you are a competent off piste skier, you should not miss this opportunity...

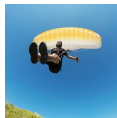

Flight Connection Arlberg

Flight Connection Arlberg offers paragliding and tandem paragliding try-it-o...



Wellnesspark Arlberg Stanz...

Here you can enjoy the Finnish sauna, Bio sauna, steam-bath, aromatic steam-...

Top 5



Winter Hiking Trails

The Winter Hiking Trails consists of approximately 70 kilometres of prepared...



Arlberg WellCom

Arlberg WellCom is the perfect place for recreation. Here you can enjoy Finn...



Horse Drawn Sleigh Rides

Through the Verwall Valley, the tranquil setting of the Verwall valley is pe...

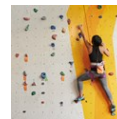

Arl.rock

In the multi-functional sport and climbing centre, Arl.rock, numerous indoor...



Museum St. Anton am Arlberg

At the Museum St. Anton am Arlberg you can find out more about the history o...



THE VILLAGE



Christian Heindel/Flickr (image cropped)

A cosmopolitan village with Tyrolean charm and a meeting-point for winter sports enthusiasts of all ages and nations, St. Anton delights in its particular flair. From the cool free rider on a flying visit to the family who have come for a relaxing holiday, to lover of fine gastronomy and the luxuries which only a five-star hotel can offer, here everyone can find their own personal “Stanton”, as the town is often referred to both by regular visitors and anglophile residents.

The wide range of offers in terms of dining and accommodation is equally matched by the variety of skiing pleasures to be had in this impressive mountain world. Names like Galzig and Kapall, along with Valluga which presides over them all, enjoy a worldwide reputation, and the area offers everything a skier’s or snowboarder’s heart could desire, from gentle slopes to challenging mogul runs to free riding.

DO & SEE



wka/Flickr (image cropped)

Numerous other sports facilities, an ultra-modern wellness centre and a climbing and sports-centre in the heart of the town, and events like the “Spring Festival” or the legendary “White Rush” demonstrate the dynamic and openhearted spirit of St. Anton – not the least of which is its colourful night life, which is one of the greatly- appreciated facets of this pulsating but equally romantic town in the foot of the Arlberg.

Winter Hiking Trails



The Winter Hiking Trails consists of approximately 70 kilometres of prepared trails. The trails are partly on the cross country trail map, available at the Information Office in St. Anton am Arlberg, Pettneu and Flirsch.

Photo: el lobo/Shutterstock.com

Arlberg WellCom

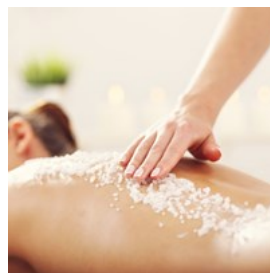

Arlberg WellCom is the perfect place for recreation. Here you can enjoy Finnish sauna, steam bath, kelo sauna, massage, solarium,

indoor-pool, outdoor-sports-pool and children's basin, gym, ice-skating rink and curling lanes.

Photo: Kamil Macniak/Shutterstock.com
Address: Hannes Schneider Weg 11, St. Anton
Phone: +43 5446 4000
Internet: www.arlberg-well.com
Email: wellness@arlberg-well.com

Horse Drawn Sleigh Rides



Through the Verwall Valley, the tranquil setting of the Verwall valley is perfect for taking a leisurely sleigh ride. An excellent way for

non-skiers to take in the sights and skiers to have a break from the slopes.

Photo: aabeele/Shutterstock.com

Arl.rock



In the multi-functional sport and climbing centre, Arl.rock, numerous indoor activities are possible such as tennis, indoor

football, volleyball, squash and bowling. The large climbing facility is the highlight of Arl.rock.

Photo: Dragon Images/Shutterstock.com
Address: Bahnhofstraße 8, St. Anton
Phone: +43 5446 30324
Internet: www.arlrock.at
Email: office@arlrock.at

Museum St. Anton am Arlberg

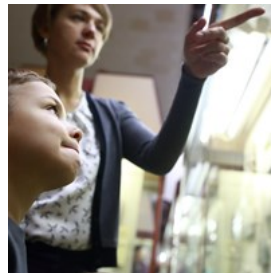

At the Museum St. Anton am Arlberg you can find out more about the history of alpine skiing and the Arlberg region. This is an interesting and multi-visual museum.

Photo: Chubykin Arkady/Shutterstock.com
Address: Rudi-Matt Weg 10, St. Anton
Opening hours: Daily 12.00-18.00.
Phone: +43 5446 22690
Internet: www.museum-stanton.com
Email: office@museum-stanton.com

Wellnesspark Arlberg Stanzertal



Here you can enjoy the Finnish sauna, Bio sauna, steam-bath, aromatic steam-bath, recreate in the crash-ice-cave, tub-shower, relax in cold

and warm recreation and resting rooms. The modern indoor swimming area includes the main pool with 350 m² of water surface and a children's pool.

Photo: Kateryna Mostova/Shutterstock.com
Address: Pettneu am Arlberg 235c, St. Anton
Phone: +43 5448 22276
Internet: www.wellnesspark-arlberg.com
Email: info@wellnesspark-arlberg.at

Flight Connection Arlberg

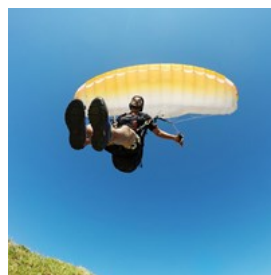

Flight Connection Arlberg offers paragliding and tandem paragliding try-it-out courses. Of course, all lessons are given by nationally

certified flight instructors.

Photo: Rick Neves/Shutterstock.com

Address: Jagdbergstraße 54, Schnifis
Phone: +43 5524 8439
Internet: www.fca.at
Email: flightconnection@gmail.com

Skiing



Arlberg boasts 340 kilometres of marked ski runs, superbly prepared slopes for all ability levels, and 200 km of off-piste and challenging steep slopes and deep-snow ski runs, snowboard fun parks as well as carving areas.

Photo: Dmitry Molchano/Shutterstock.com
Address: Kandaharweg 9, St Anton
Phone: +43 5446 23520
Internet: www.skiarlberg.at
Email: office@abbag.com

Heliskiing



If you are a competent off piste skier, you should not miss this opportunity. Try out heliskiing. This experience will be the peak of your vacation.

The company that offers this adventure is located in Innsbruck.

Photo: COLOMBO NICOLA/Shutterstock.com
Address: Höhenstrasse 113, Innsbruck
Phone: +43 664 3937 764
Internet: www.allofpiste.com
Email: info@allofpiste.com

DINING



[View Apart/Shutterstock.com](#)

What makes a holiday in St Anton am Arlberg so special is not least the unique combination of almost boundless ski pleasure, après ski and a broad gastronomic choice, from Tyrolean delicacies up to the distinguished Gault-Millau-graded cuisine.

m3 Restaurant Hazienda



The m3 Restaurant Hazienda combines pleasure with style. Some of the specialities include homemade pasta, tasty steaks and fish-dishes.

Photo: [cobraphotography/Shutterstock.com](#)
Address: Dorfstraße 56-68, St. Anton
Phone: +43 5446 2968
Internet: www.m3hotel.at
Email: info@m3hotel.at

Raffl's St. Antoner Hof

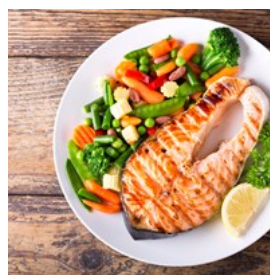

The Raffl's St. Antoner Hof is a toque awarded restaurant in the heart of St. Anton. You can find this popular place at the St Antoner Hof Hotel.

Photo: [Nitr/Shutterstock.com](#)
Address: Arlberg Straße 69, St. Anton

Phone: +43 5446 2910
Internet: www.antonerhof.at
Email: hotel@antonerhof.at

Griabli



The cosy and elegant Griabli offers Tyrolean and international cuisine with carefully selected wines to accompany your meal. This is a great place to meet up with friends for an after-ski.

Photo: [Mikhail_Kay/Shutterstock.com](https://www.shutterstock.com/author/mikhail-kay)
Address: Unterer Mooserweg 7, St. Anton
Phone: +43 5446 3673
Internet: www.griabli.com
Email: restaurant@griabli.com

Pizzeria Pomodoro



Here you can enjoy delicious thin crust pizzas, homemade pasta and daily specials. Pizzeria Pomodoro offers friendly and efficient service in a great atmosphere.

Photo: [trubavin/Shutterstock.com](https://www.shutterstock.com/author/trubavin)
Address: Dorfstrasse 14, St Anton
Phone: +43 5446 3333
Internet: www.pomodoro-stanton.com

Maximilian



Here you will get spoiled with traditional Tyrolean kitchen and steak specialities from all over the world. The excellent wine cellar complements the menu.

Photo: [Carmen Steiner/Shutterstock.com](https://www.shutterstock.com/author/carmen-steiner)
Address: Dorfstrasse 57, St Anton

Opening hours: Daily 17.00-22.30.
Phone: +43 5446 3333 10
Internet: www.maximilian-stanton.com

Museum Restaurant and Café

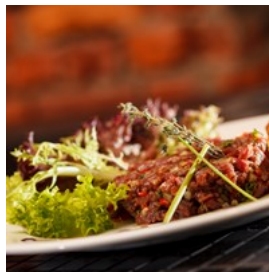

The Museum Restaurant offers fine Austrian and international cuisine. You can also have a look at the exquisite wine list for something nice to accompany your meal.

Photo: [Shebeko/Shutterstock.com](https://www.shutterstock.com/author/shebeko)
Address: Rudi-Matt-Weg 10, St. Anton
Phone: +43 5446 2475
Internet: www.museum-restaurant.at/en/home/
Email: info@museum-restaurant.at

Arlberger Dorfstubn



The popular Arlberger Dorfstubn offers international and Tyrolean specialities. Later in the evening, this place turns into a party place full of happy people and colourful drinks in the bar.

Photo: [alpenkoch/Shutterstock.com](https://www.shutterstock.com/author/alpenkoch)
Address: Dorfstraße 60, St. Anton
Phone: +43 5446 2714
Internet: www.hotelkristall.com/en/restaurant/dorfstuben/
Email: info@hotelkristall.com

Restaurantli zum Sonnbi chl



Restaurantli zum Sonnbi chl is a cosy Tyrolean restaurant with culinary delights of regional food. You can choose something good to drink from the large wine list.

Photo: AS Food studio/Shutterstock.com
Address: St. Jakober Dorfstraße 11, St. Anton
Phone: +43 5446 2243
Internet: www.dassonnbichl.at
Email: hotel@dassonnbichl.at

CAFÉS



Ben124./Flickr (image cropped)

St Anton is the perfect place to enjoy a hot chocolate in the slopes or maybe something nice to drink downtown.

Restaurant Aquila



Restaurant Aquila is a cafe and restaurant that makes you feel good. This life style restaurant is bright, friendly and offers healthy food.

Photo: Eakkapan Asavapanumas/Shutterstock.com
Address: Dorfstraße 62, St. Anton
Phone: +43 5446 2217
Internet: www.aquila-stanton.com
Email: eat@aquila-stanton.com

Museum Restaurant and Café



The Museum Restaurant offers fine Austrian and international cuisine. You can also have a look at the exquisite wine list for something nice to

accompany your meal.

Photo: Shebeko/Shutterstock.com
Address: Rudi-Matt-Weg 10, St. Anton
Phone: +43 5446 2475
Internet: www.museum-restaurant.at/en/home/
Email: info@museum-restaurant.at

ANTON-Café



ANTON-Café is a cultivated meeting point for coffee-gourmets, small meals, homemade cakes, champagne and cigars. This place also features special DJ-nights.

Photo: Africa Studio/Shutterstock.com
Address: Kandaharweg 4, St. Anton
Phone: +43 5446 2408
Internet: www.hotelanton.at
Email: info@hotelanton.at

m3 Café



The m3 Café can be found at the m3 Hotel. Here you can enjoy homemade pastas and pizzas. This is also a good place to linger over a cup of coffee.

Photo: Peter Cho/Shutterstock.com
Address: Dorfstraße 56/58, St. Anton
Phone: +43 5446 2968
Internet: www.m3hotel.at
Email: info@m3hotel.at
More Info: Hotel m3.

Café -Restaurant Tirolerhof



At Hotel Tirolerhof you can enjoy Tyrolean dishes and typical Austrian and International treats. And if you have a free afternoon, go enjoying a

unique coffee accompanied by a delicious Austrian pastry.

Photo: Africa Studio/Shutterstock.com
Address: Landauerweg 3, St Anton
Opening hours: Daily 07.30-00.00.
Phone: +43 544 64 07990
Internet: www.tihof.at
Email: info@tihof.at

Tha Baker Ruetz



This cafe has been pluri-reworded: it was winner of the International Bread Competition and gold medal winner of the Stollen Competition, so don't be surprise if you will be provided with freshly spices and inimitable savours.

Photo: Pisit Sangkaboat/Shutterstock.com
Address: Arlbergstraße 83, St Anton
Phone: +43 5232 2208
Internet: www.ruetz.at
Email: baecker@ruetz.at

BARS & NIGHTLIFE



Mr Moss/Flickr (image cropped)

St Anton is claimed to be one of the world's best party ski resorts. If you are up for a party, you'll find it here 24/7. Enjoy a fun after-ski in the company of friends and dance your shoes off at one of the many clubs until morning.

Bar Cuba



Bar Cuba offers live Music from Monday to Friday. This is a great place to hang out with your friends and bust some moves.

Photo: hareluya/Shutterstock.com
Address: Dorfstrasse 33, St Anton
Phone: +43 664 6523 886
Email: info@barcuba-stanton.com

Krazy Kanguruh



Krazy Kanguruh is an 'ice bar' and restaurant all rolled into one. This place is open from 11.00 each day. Here you can find international food and a wide variety of drinks. Deck chairs are available if you want to sit outside and soak up the rays.

Photo: Sergey Novikov/Shutterstock.com
Address: Mooserweg 19, St Anton
Phone: +43 5446 2633
Internet: www.krazykanguruh.com
Email: info@krazykanguruh.com

Mooserwirt



Mooserwirt is a cosy bar selling lots of snacks and beer. This is a great place to warm up after a day of skiing, before descending to the village.

Photo: nesavinov/Shutterstock.com
Address: Unterer Mooserweg 2, St Anton
Phone: +46 5446 3588
Internet: www.mooserwirt.at
Email: info@mooserwirt.at

Underground On The Piste



Underground is a St Anton institution for over 40 years. It serves dinner, coffee and drinks with music live concert playing rock, blues or pop. A very welcoming staff is a plus.

Photo: Poznyakov/Shutterstock.com
Address: Rudi Matt Weg 9, St Anton
Phone: +43 5446 2000
Email: undergroundst.anton@gmail.com

SHOPPING



elwynn/Shutterstock.com

There is a big variety of sports shops in the lively pedestrian zone of St. Anton am Arlberg. Moreover you can find numerous souvenir, book and fashion shops here.

Alber Sport



Alber Sports is a shop where you can get rental ski gear. The professional team will be happy to give you a hand.

Photo: Iakov Filimonov/Shutterstock.com
Address: Dorfstrasse 23, St Anton
Phone: +43 5446 3400
Internet: www.sport-alber.com
Email: info@sport-alber.com

Intersport Arlberg

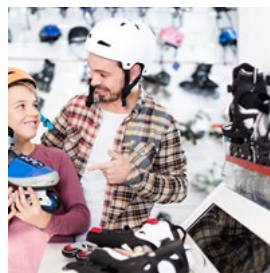

This leading sport retail store can be found in various locations throughout Europe. Here you can find anything you might need, sport wise, like shoes, clothes, equipment and much more.

Photo: Iakov Filimonov/Shutterstock.com
Address: Dorfstrasse 1, St Anton
Phone: +43 5446 34533
Internet: www.intersport.at
Email: info@intersport-arlberg.com

Jennewein Sporthaus



Family owned and operated for four generations, JENNEWEIN pure sports started as an innovative ski manufacturer. The retail and rental stores offer a broad assortment of quality winter sports equipment and gear, fashion and accessories.

Photo: Iakov Filimonov/Shutterstock.com
Address: Dorfstrasse 2, St Anton
Phone: +43 5446 28 300
Internet: www.sport-jennewein.com
Email: office@sport-jennewein.com

Ski West

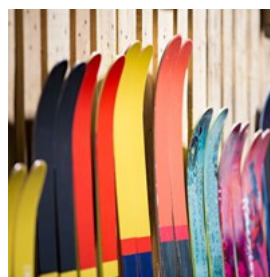

This tiny shop in the heart of St Anton offers you customised ski gear to rent by providing personalised service to each customer.

Photo: Aleksandra Suzi/Shutterstock.com
Address: Alte Arlbergstraße 3, St Anton
Phone: +43 5446 2176
Internet: www.skiwest.at

Email: info@skiwest.at

Höhenpunkt Souvenir & Lifestyle



Here you can get souvenirs that will remind you of the a great holiday in St Anton.

Photo: Kamil Macniak/Shutterstock.com

Address: Dorfstraße 60, St Anton

Phone: +43 5446 3734

Shopping Innsbruck



If you feel like you need a day off from skiing and snowboarding, you can catch a bus to Innsbruck.

In this beautiful city you will have more than

enough shops to choose from and to have a relaxed day.

Photo: ihorga/Shutterstock.com

Address: Innsbruck

Sport Pete

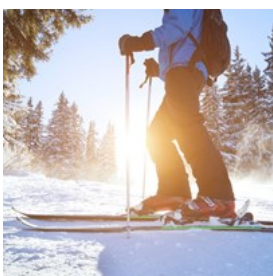

Sport Pete provides you with rental services and ski gear at reasonable prices. The store is located in the middle of the pedestrian precinct of

St. Anton, the best known ski-resort in the west of Tyrol.

Photo: Ditty_about_summer/Shutterstock.com

Address: Dorfstrasse 17, St Anton

Phone: +43 5446 3710

Internet: www.sportpete.com

Email: info@sportpete.com

TOURIST INFORMATION



Joe Shlabotnik/Flickr (image cropped)

Passport / Visa



Austria can be visited visa-free for up to 90 days by citizens of Australia, New Zealand, Japan, South Korea, Taiwan, Malaysia, Israel, UAE and

most countries in America. If you are unsure whether or not you need to apply for a visa, we recommend contacting the embassy or consulate in your country. International (non-Schengen) travelers need a passport that is valid for at least 3 months after the end of their intended trip in order to enter the Schengen zone. Citizens of Schengen countries can travel without a passport, but must have a valid ID with them during their stay.

Photo: TukTuk Design/Shutterstock.com

Best Time to Visit



St. Anton am Arlberg (the "cradle of Alpine skiing") is a snowy paradise of the highest calibre. For this reason the best period to visit it is winter, when the

village offers high holiday standards, a

superlative winter sports area, excellent hospitality, a Ferris wheel style cable car, special weeks and numerous events. With 60 to 80 sunny days throughout the winter season and guaranteed snow until April, St Anton am Arlberg offers the very best holiday experience for half a year.

Photo: VectorA/Shutterstock.com

Innsbruck Airport



Innsbruck Airport is the closest airport, and you can catch a train to St. Anton.

Photo: Juan Garces

Address: Fürstenweg 180, Innsbruck

Phone: +43 512 225 250

Internet: www.innsbruck-airport.com/en/

Email: info@innsbruck-airport.com

Friedrichshafen Airport



Friedrichshafen Airport is about 130 kilometres from St. Anton. There are buses from Friedrichshafen through Loacker Tours.

Photo: Juan Garces

Address: Am Flugplatz 64, Friedrichshafen

Phone: +49 75 41 2840

Internet: www.fly-away.de

Email: info@fly-away.de

Zurich Airport



Zurich Airport is located about 200 kilometres from St. Anton. A shuttle service runs from Zurich airport to St Anton daily during the winter season.

Photo: Juan Garces

Address: Zurich-Flughafen, Zurich

Phone: +41 43 816 2211

Internet: www.flughafen-zuerich.ch

Email: info@zurich-airport.com

Munich Airport



The airport in Munich is located about 250 kilometres from St. Anton. Buses from Munich operate through Four Seasons Travel.

Photo: Juan Garces

Address: Nordallee 25, Munchen

Phone: +49 89 97500

Internet: www.munich-airport.de

Email: info@munich-airport.de

Public Transport



Getting around the resort could not be easier. On the slopes you are able to ski to all places or take a lift/cable-car, whilst the centre of the village is pedestrianised. Those living outside St Anton can catch the ski-bus which is free of charge.

Photo: Pierre-Luc Auclair

Taxi



You can contact numerous companies for taxi services. Arlberg Car +43 5446 3730 Taxi Harry +43 5446 2315 Taxi Isepponi +43 5446

2275

Arlberg Express:
+43 5582 226

Photo: ArrivalGuides

Post



You can find stamps in kiosks. Post Office:

Photo: Andy Fuchs

Address: Postplatz 2, St Anton

Opening hours: 08.00-12.00 / 14.00-17.30 Mo-Fri.

Phone: +43 577 677 6580

Internet: www.post.at

Pharmacy



You can easily find medical supplies in St Anton. Ask your hotel for advise. Arlberg Apotheke, south of Sporthotel:

Photo: Gemma Garner

Address: Im Gries 22, St Anton

Phone: +43 5446 2061

Internet: www.arlberg-apotheke.at

Email: info@arlberg-apotheke.at

Telephone



Country code: +43 Area code: 05446

Photo: Jardson Almeida

Electricity



220 V

Photo: Stirling Tschan

Population

2,564

Currency

Euro (EUR) €1 = 100 cents

Opening hours

Shops are generally open from 08.00 to 12.00 and from 14.00 to 18.00.

Emergency numbers

Emergency: 112

Police: 133

Ambulance: 144

Fire Rescue: 140

Tourist information

Tourist Information

Dorfstraße 8, 6580 St. Anton am Arlberg

+43 5446 22690

Open:

08.00-18.00 Mon-Fri / 09.00-18.00 Sat / 09.00-12.00 and 14.00-17.00 Sundays and public holidays.

info@stantonamarlberg.com

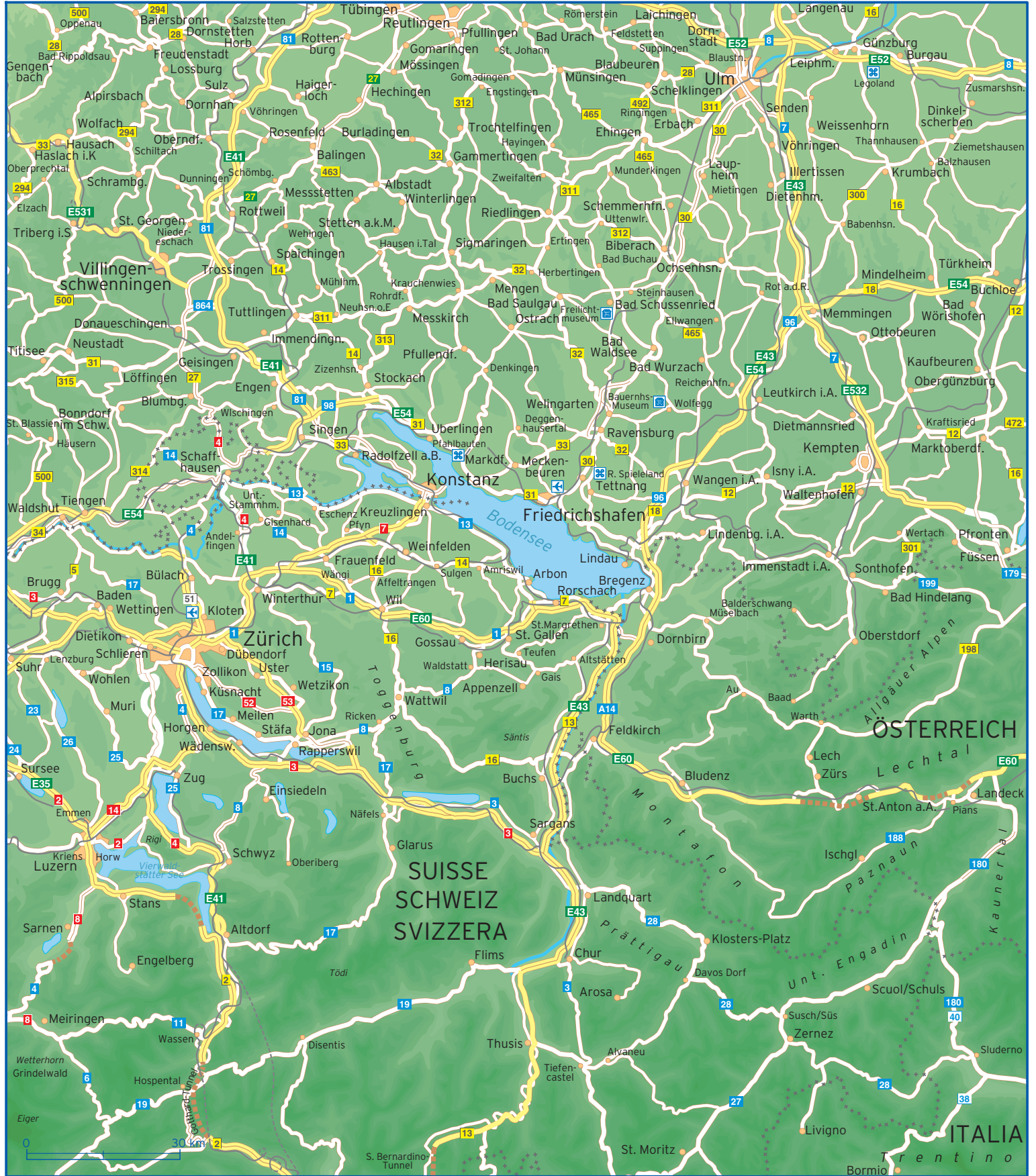

SUISSE
SCHWEIZ
SVIZZERA

ÖSTERREICH

ITALIA



