



Whistler

Photo: kwest/Shutterstock.com



Regien Paassen/Shutterstock.com



Stephen Hui/Shutterstock.com



deb22/Shutterstock.com

Located in the breathtaking Coast Mountains of British Columbia, Whistler is a resort community that hosted the world during the 2010 Winter Olympics. Prior to the Olympics and quickly after, the town became an international oasis for adventure and beauty. The Whistler-Blackcomb Mountains provide a natural getaway for alpine skiing and snowboarding in the winter, and mountain biking, hiking, and camping during summer.

Featured



Nairn Falls Provincial Park

This impressive retreat provides a great escape from the bustle of busy acti...

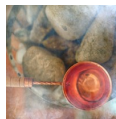

Scandinave Spa

Overlooking the sensational, august mountains of Whistler, sits Scandinave S...



Coca-Cola Tube Park

Bring your sense of adventure and your passion for fun, as you slide down th...



Whistler Tasting Tours

Let your taste buds be amazed by the local culinary creations, prepared by a...



Blackcomb Base Adventure Zone

Sure to satisfy and engage the young and the young at heart,

Top 5



Village Shopping

The Whistler Village is a gateway to all shopping desires. Filled with pedes...



Whistler Snowmobile Tours

Explore Whistler's wild terrain on board your snowmobile while admiring the ...



Whistler Blackcomb's Fire ...

Right in the heart of Whistler Village, starting from December to late March...



Audain Art Museum

If you want to take a break from outdoor activities, kick off the day by pay...



Wedge Rafting

Whether it is the beginning or the end of your holiday, rafting in the breat...



THE CITY



Rolf Meinow/Shutterstock.com

From its humble beginnings as a fishing village to its current status as a world-renowned resort town, the city of Whistler is the quintessential portrait of arresting visual beauty. No matter what time of year, this spectacular city will leave you in awe, offering a true escape into the splendor of its majesty.

In the winter months, Whistler offers outstanding terrain for skiing, snowboarding, snowmobiling and snowshoeing. Whistler-Blackcomb Mountains feature more than 200 marked runs and 37 lifts. Complementing the already extensive alpine routes, there is access to Whistler Olympic Park, as it has remained active as a public winter sports venue. In the spring and summer, enjoy an array of exciting activities like mountain biking, hiking on impressive trails, and horseback riding.

For the adventure seekers, there is kayaking, bungee jumping, zip-lining, paragliding, and windsurfing.

Families can enjoy camping, river rafting, and fishing for trout and salmon in the freshwater rivers and lakes. Breathtaking glaciers offer escape in the middle of pristine nature surrounded by lush vegetation.

If you welcome a respite from the deluge of

adrenaline, unwind in the luxurious spas and relax in the many restaurants and cafes, enjoying freshly prepared foods and delicious baked goods. When the nightlife vibes beckon, head out and join the bustle as Whistler comes alive with laughter, celebration, and good times.

Surrounded by ubiquitous splendor, a ribbon of picturesque beauty sows its way through this four season resort, inviting all visitors to surrender into the abandon of adventure. Whistler is where you will find yourself making memories to last a lifetime.

DO & SEE

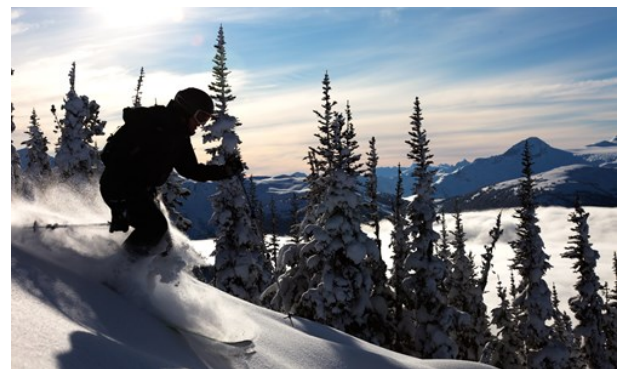

robcoquyt/Shutterstock.com

Whether you are looking for winter activities, summer recreation, adventurous forays, hours of sightseeing, shopping fun, a spread of local foods, or the glow of the embers of a fireplace while you're curled up with a good book, Whistler resort has it all.

During the winter months experience for yourself why Whistler is the go-to destination for alpine skiing and snowboarding adventures. Equally impressive are activities like mountain biking, hiking, windsurfing, and zip lining that will definitely take summer to an exciting level.

No matter what the season, take full advantage of the pedestrian walkways of Whistler Village,

lined with a variety of restaurants, shopping, and street entertaining.

With absolute certainty, the city of Whistler will quickly become your favorite destination, as you will never run out of things to do and enjoy. You never know, you may even see a bear.

Village Shopping



The Whistler Village is a gateway to all shopping desires. Filled with pedestrian-friendly walkways, enjoy yourself as you have access to an

array of different stores to satisfy every fashion style, theaters, galleries, and unique souvenir shops.

Photo: Taylor Mccoll/Shutterstock.com

Address: Whistler Village

Opening hours: Business hours differ according to each store

Phone: +1 604 932 0606

Internet: www.whistler.com/shopping

Whistler Snowmobile Tours



Explore Whistler's wild terrain on board your snowmobile while admiring the beautiful and breathtaking landscapes of Whistler's

back country. Professionals will guide you during this journey, whether you go it alone or as part of a family adventure. Kids can ride their mini snowmobile for free.

Photo: Suvorov_Alex/Shutterstock.com

Address: 4050 Whistler Way, Whistler

Opening hours: Daily: 8am - 8pm

Phone: +1 604 932 8484

Internet: blackcombsnowmobile.com

Email: info@blackcombsnowmobile.com

Whistler Blackcomb's Fire & Ice Show



Right in the heart of Whistler Village, starting from December to late March, Whistler Blackcomb's Fire & Ice Show takes place every

Sunday night. Whistler's finest skiers and snowboarders light up the night for their public, flipping and jumping through a blazing ring of fire. The night doesn't finish here! Look up at the sky and enjoy the gorgeous fireworks display after the show.

Photo: Albert Pego/Shutterstock.com

Address: Skiers Plaza, Whistler Village, Whistler

Opening hours: Every Sunday: 7pm-late

Phone: +1 800 944 7853

Tickets: Free of charge

Internet: www.whistler.com/events/fire-and-ice-show

Audain Art Museum



If you want to take a break from outdoor activities, kick off the day by paying a visit to the Audain Art Museum, where you can learn more

about British Columbia's history and culture, from the 18th century to the present day. This gallery houses a permanent Michael Audain collection and other temporary exhibitions from all over the world.

Photo: Denis Kuvaev/Shutterstock.com

Address: 4350 Blackcomb Way, Whistler

Opening hours: Monday: 10am - 5pm, Tuesday: closed,

Wednesday - Thursday: 10am - 5pm, Friday: 10am - 9pm,

Saturday - Sunday: 10am - 5pm

Phone: +1 604 962 0413

Tickets: Free for children and youth. Adults and seniors: \$18

Internet: <http://audainartmuseum.com>

Email: info@audainartmuseum.com

Wedge Rafting



Whether it is the beginning or the end of your holiday, rafting in the breathtaking white-waters in Whistler is a must do. If you are a beginner choose Cheakamus River, the gentlest choice. But if you are a pro and thrilled to experience the power of nature, level III awaits for you.

Photo: Strahil Dimitrov/Shutterstock.com
Address: 4293 Mountain Square, Whistler
Phone: +1 604 932 7171
Internet: <https://wedgerafting.com>
Email: info@wedgerafting.com

Whistler Bear Viewing Tours

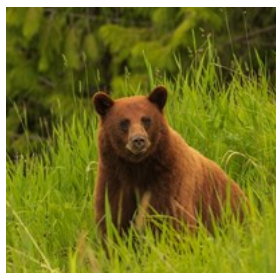

Whistler Bear Viewing Tours is a one-of-a-kind experience you can have in this wild land, alone or as a family trip. Hop on your reliable yet comfortable 4x4 jeep and search for bears hidden in the lush, astonishing scenery. Don't forget to bring your camera.

Photo: Sharon Audley/Shutterstock.com
Address: Whistler Olympic Park
Opening hours: Operating Hours change seasonally
Phone: +1 800 944 7853
Internet: www.whistler.com/activities/bear-viewing
Email: reservations@whistlerphotosafaris.com

Peak 2 Peak Gondola



An absolute must see and do, Peak 2 Peak Gondola is an impressive tri-cable gondola lift joining Whistler Mountain with Blackcomb Mountain.

Immerse yourself into the majesty, riding above the white blanket of dazzling glint, as the snow laden evergreens hold faithful sentinel to this stunning scenery.

Photo: Josef Hanus/Shutterstock.com
Address: Peak 2 Peak Gondola, Whistler
Opening hours: Hours vary seasonally. Check online or call for times.
Phone: +1 800 944 7853
Tickets: Tickets prices vary according to the season
Internet: www.whistler.com/gondola
More Info: Book in advance and save money per ticket

Ziptrek Ecotours



Soar above the forest at exhilarating heights, amazed by the kingly splendor below. You can also take tours through the forests feeling a rush of wind in your face, as you can almost touch the leaves on the trees.

Photo: Mike_O/Shutterstock.com
Address: 4282 Mountain Square, Whistler
Opening hours: Daily: 8am - 6pm
Phone: +1 604 935 0001
Internet: <https://whistler.ziptrek.com>
Email: info@ziptrek.com

Whistler Bungee

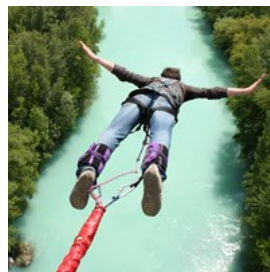

Adrenaline junkie or not, you won't be able to resist this electrifying leap into the splendid Whistler valley or over the brilliant Cheakamus River. This view is like none other.

Photo: JRP Studio/Shutterstock.com
Address: 4314 Main St #19, Whistler
Opening hours: Open all year round: 9am - 6:30pm
Phone: +1 604 938 9333
Internet: www.whistlerbungee.com

Email: bookings@whistlerbungee.com

More Info: Recommended to arrive 15 minutes before the scheduled time; pre-booking required all year round

Scandinave Spa



Overlooking the sensational, august mountains of Whistler, sits Scandinave Spa ready to welcome you with invigorating waterfalls,

hot baths, and relaxing massages. Unwind and release yourself into this most needed experience.

Photo: Kichigin/Shutterstock.com

Address: 8010 Mons Road, Whistler

Opening hours: Daily: 10am - 9pm

Phone: +1 604 935 2424

Internet: www.scandinavespa.com

Email: info.whistler@scandinave.com

Blackcomb Base Adventure Zone



Sure to satisfy and engage the young and the young at heart, Blackcomb Base Adventure Zone is filled with thrilling activities

like batting cages, golfing, luge rides, go karts, horse and pony trail rides, and bungee trampoline. It is the ultimate playground for all ages.

Phone number is Toll-Free within North America.

Photo: Ryan De Jong/Shutterstock.com

Address: 4545 Blackcomb Way, Whistler

Opening hours: Operating hours change according to the season

Phone: +1 800 766 0449

Internet: www.whistlerblackcomb.com

Email: wbreservations@vailresorts.com

More Info: Check their website for more information

regarding business hours

Coca-Cola Tube Park



Bring your sense of adventure and your passion for fun, as you slide down this exhilarating tubing hill. Fun for all ages, this will

quickly become a favorite.

Phone number is toll-free within North America:
+1 800 766 0449

Photo: Syda Production/Shutterstock.com

Address: Whistler Blackcomb 4545 Blackcomb Way, Whistler

Opening hours: Winter season: Monday - Friday: 11:00am - 6pm, Saturday - Sunday: 10am - 6pm

Phone: +1 800 766 0449

Internet: www.whistlerblackcomb.com

Email: wbreservations@vailresorts.com

Alexander Falls

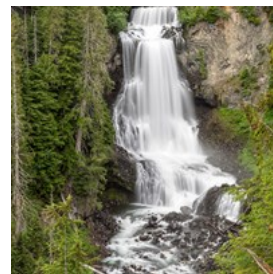

Close to the Whistler Olympic Park, Alexander Falls offers the premier spot for picnics with the family. With its spectacular waterfall, this

hidden gem is also absolutely FREE!

Photo: Pierre Leclerc/Shutterstock.com

Address: Callaghan Valley Access Road, Whistler

Internet: www.whistler.com/nature

Nairn Falls Provincial Park

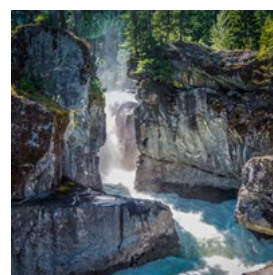

This impressive retreat provides a great escape from the bustle of busy activities. It extends the perfect platform for those who want to go their own

way, exploring the beauty of hiking, biking, and

getting lost in the surrounding splendor.

Photo: John Marc Lyttle/Shutterstock.com
Address: Highway 99, Pemberton
Internet: www.env.gov.bc.ca/bcparks

Whistler Tasting Tours



Let your taste buds be amazed by the local culinary creations, prepared by award-winning chefs. Indulge in British

Columbia's rich wines, as this guided tour will offer you a delectable experience.

Photo: Elena Elisseeva/Shutterstock.com
Address: 201-4111 Golfers Approach, Whistler
Opening hours: Daily: 10am - 6pm
Phone: +1 604 902 8687
Internet: www.whistlertastingtours.com
Email: info@whistlertastingtours.com

DINING



Kzenon/Shutterstock.com

Whistler offers an extravaganza of mouthwatering, award-winning gourmet foods, infused with spectacular flavors from all points around the world. Amazing mountain locations whisk you away into a culinary journey, whether you are looking for fine dining, pizza parlors, sandwich stops, or a quick bite on the go. Featuring local, fresh ingredients, the dishes by these award winning chefs will provide you with

an unforgettable experience.

Pasta Lupino



Fill your tummy with freshly made pasta choices, and mix and match your own creations, accompanied by aromatic sauces.

Perfectly priced, and equally delicious, indulge in homemade meatballs and fresh tortellini.

Photo: Sun Kids/Shutterstock.com
Address: 4368 Main St #121, Whistler
Opening hours: Daily: 11am - 9pm
Phone: +1 604 905 0400
Internet: www.pastalupino.com
More Info: Located in Marketplace Shopping Centre

Elements Urban Tapas

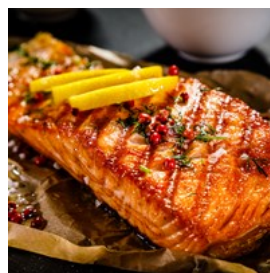

This casual and trending restaurant has a full bar and is perfect for breakfast, lunch, or dinner. You'll find yourself craving the

French toast and the lettuce wraps. Sensitive to gluten free food seekers, Tapas offers homemade gluten free bread. A true feast for your eyes and taste buds, you will certainly become a regular.

Photo: Jacek Chabraszewski/Shutterstock.com
Address: 4359 Main Street 102B, Whistler
Opening hours: Sunday - Thursday: 8am - 2pm / 5pm - 10pm,
Friday - Saturday: 8am - 2pm / 5pm - 11pm
Phone: 1 604 932 5569
Internet: www.elementswhistler.com
Email: brian@wildwoodrestaurants.ca
More Info: The restaurant doesn't take any reservation

Sachi Sushi



A locals' and visitor favourite, this Japanese restaurant features the best sushi made with the freshest fish and first-rate ingredients, all carefully prepared by chef Toshiyuki Kobayashi, who, with over 30 years of experience, transforms plain rice and fish into art and something magical for your taste buds. Besides sushi, the wide-ranging menu offers pork and shrimp gyoza, noodles and hot soups perfect on a cold winter's day.

Photo: Marcello_Krelling/Shutterstock.com

Address: 4359 Main St, Whistler

Opening hours: Lunch: 12pm - 2pm, Dinner: 5pm - late

Phone: +1 604 935 5649

Internet: www.sachisushi.com

More Info: Located in the Summit Lodge Boutique Hotel

Grill and Vine Whistler



Local and km0 products used to create their original dishes make this eatery a favorite dining hangout for locals and travelers. Except for American-style cuisine, you'll find also Italian classics like rigatoni finocchio, linguine vongole and pizza, along with top-notch burgers like the Certified Angus Burger.

Photo: Viktor Marchukou/Shutterstock.com

Address: 4090 Whistler Way, Whistler

Opening hours: Daily: 7am - 12am

Phone: +1 604 935 4338

Internet: www.grillandvinewhistler.com

Email: wrs.restaurant@westinwhistler.com

Araxi Restaurant and Oyster Bar



Owning up to its reputation of being named The Best Restaurant in Whistler for over a decade, Araxi offers elegant, contemporary dining with an indoor and outdoor bar. Prepare your taste palate to be marveled by the oysters, beef, and seafood direct from the Pacific Ocean. The menu also contains rabbit, venison, and much more. Dishes are prepared with the freshest of ingredients. A variety of wines pair perfectly with artistically-executed dishes, capturing different culture tastes and many ethnic influences.

Photo: Marco Mayer/Shutterstock.com

Address: 4222 Village Square, Whistler

Opening hours: Daily: 3pm - 12am

Phone: +1 604 932 4540

Internet: www.araxi.com

Email: info@araxi.com

More Info: Located in the Blackcomb Lodge

Il Caminetto di Umberto



Famous for its Tuscan cuisine, Il Camino restaurant is known as the King of the Mountain. Cozy atmosphere, spectacular views, and soothing piano playing in the background will add to a most exquisite experience.

Photo: Gresei/Shutterstock.com

Address: 4242 Village Stroll, Whistler

Opening hours: Daily: 5:30pm - 10:30pm

Phone: +1 604 932 4442

Internet: www.ilcaminetto.ca

Email: caminett@telus.net

Avalanche Pizza



Famished from the crisp air and looking for the perfect place to slide in a comfy booth with your loved ones? Avalanche Pizza welcomes you with the perfect lunch and dinner choices.

Photo: Kazlouski Siarhei/Shutterstock.com
Address: 4295 Blackcomb Way 109, Whistler
Opening hours: Daily: 11am - 3am
Phone: +1 604 932 3131
Internet: www.avalanchepizza.com

Splitz Grill



If you are looking for the perfect burger, this is the place. Famous for its lamb and beef burgers, vegetarian options are equally stellar. Splitz Grill

has affordable prices, perfect for lunch and dinner, and is kid friendly and casual. You can't leave without trying the Splitz Fries, served with thick succulent gravy, infused with sharp cheddar.

Photo: Lukas Gojda/Shutterstock.com
Address: 4369 Main Street, Whistler
Opening hours: Monday, Tuesday, Wednesday, Thursday and Sunday: 11am - 9pm, Friday - Saturday: 11am - 10pm
Phone: +1 604 938 9300
Internet: www.splitzgrill.com
Email: splitzed@hotmail.com

21 Steps



21 Steps is located in Whistler Village and is home to the Attic Bar. The menu is composed of a variety of flavorful dishes, prepared from

scratch each day by head chef Owen Jones and his culinary team using the freshest local ingredients.

Photo: Creativesunday/Shutterstock.com
Address: 4433 Sundial Place, Whistler
Opening hours: Sunday through Thursday: 5:30pm - 11pm, Friday - Saturday: 5:30pm - 11:30pm
Phone: +1 604 966 2121
Internet: www.21steps.ca
Email: info@21steps.ca

Black's Restaurant & Pub



Located at the base of the village Gondolas, Black's Restaurant & Pub is a popular après ski destination, but they also serve breakfast, lunch,

and dinner and have a selection of pizza and pasta. One of the oldest restaurants in Whistler, it has become a Village tradition for locals and visitors alike. The pub serves refreshing libations and hosts live music every Saturday and an open mic night every Wednesday.

Photo: Ezume Images/Shutterstock.com
Address: 4270 Mountain Square, Whistler
Opening hours: Daily: 7am - 1am
Phone: +1 604 932 6408
Internet: www.blackspub.com

La Bocca Restaurant and Bar



La Bocca has been a mover and shaker in the Whistler culinary scene since 1986. They continue to take inspiration from the Canadian regions and bring innovative dishes to the fore. Enjoy one of their offerings in their beautiful dining room or on their heated patio.

Photo: Valerio Pardi/Shutterstock.com

Address: 4232 Village Stroll, Whistler
Opening hours: Monday - Friday: 12 pm - 10pm, Saturday:
10am - 11pm, Sunday: 10am - 10pm
Phone: +1 604 932 2112
Internet: www.labocca.moonfruit.com
Email: info@labocca.com

Whistler Tasting Tours



Let your taste buds be amazed by the local culinary creations, prepared by award-winning chefs. Indulge in British

Columbia's rich wines, as this guided tour will offer you a delectable experience.

Photo: [Elena Elisseeva/Shutterstock.com](https://www.shutterstock.com/author/Elena-Elisseeva)
Address: 201-4111 Golfers Approach, Whistler
Opening hours: Daily: 10am - 6pm
Phone: +1 604 902 8687
Internet: www.whistlertastingtours.com
Email: info@whistlertastingtours.com

CAFÉS



[Kzenon/Shutterstock.com](https://www.shutterstock.com/author/Kzenon)

Ranging from quaint and unique to well known, there are a variety of cafes to select in Whistler. Try a different one each day to see the variety. Many restaurants serve brunch on the weekends, and some accommodations have cafés onsite.

PureBread



This family-run bakery has been booming ever since its establishment in Whistler, opening up to five bakeries in a very short time — two in Whistler and three in Vancouver. As the name suggests, their speciality is delicious baked bread, but freshly prepared cakes and pastries have certainly helped to broaden its popularity.

Photo: [Africa Studio/Shutterstock.com](https://www.shutterstock.com/author/Africa-Studio)
Address: 122- 4338 Main St, Whistler
Opening hours: Daily: 8am - 6pm
Phone: +1 604 962 1182
Internet: www.purebread.ca

Blackbird Bakery



Start your day with a good mug of coffee or tea and pair it with a freshly baked goody (cinnamon buns are highly recommended) in this homey French-style coffee shop. For lunch, try the locals' fave homemade sandwiches with home roasted turkey or honey roasted ham and basil.

Photo: [Noirchocolate/Shutterstock.com](https://www.shutterstock.com/author/Noirchocolate)
Address: 7424 Frontier St. Pemberton, BC
Opening hours: Monday - Tuesday: 6am - 3am, Wednesday - Thursday: 6am - 4pm, Friday - Saturday: 6am - 4pm, Sunday: 7am - 4pm
Phone: +1 604 894 6226
Internet: www.blackbirdbread.com
Email: info@blackbirdbread.com

Alpine Cafe & Catering Co



Surrounded by beautiful landscapes and located in Whistler's mountain resort, Alpine Cafe & Catering Co has become the perfect après-ski spot for hearty lunches and dinners for both locals and tourists. Their breakfast menu includes highlights such as burrito, bagel, scrambled eggs and more at low prices (around \$10).

Photo: Bubble_Tea Stock/Shutterstock.com
Address: 8104 Mckeevers Pl, Whistler
Opening hours: Daily 6:30am - 9pm
Phone: +1 604 905 4663
Internet: <https://alpinecafe.ca>
Email: catering@alpinecafe.ca

Gone Village Eatery

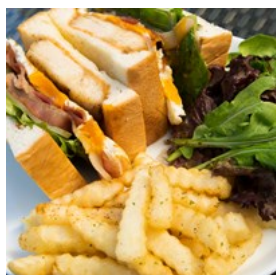

Tucked away in the Armchair Bookstore of Whistler, Gone Village Eatery will leave you with a satisfied hum in your belly, and the warm steam of bold coffee will warm your face and delight your senses with its rich aroma. It will provide you with "of-that-morning" baked bread, soups, salads, sandwiches, wraps, and creative desserts. A definite go-to place after a long day of activities, to simply escape into the pages of a good book, feeling pure contentment and bliss.

Photo: Jade ThaiCatwalk/Shutterstock.com
Address: 4205 Village Square, Whistler
Opening hours: Daily: 7am - 5pm
Phone: +1 604 938 1990
Internet: www.gonevillageeatery.com

Mount Currie Coffee Company



A definite tourist enclave, this coffee house is one of the best places in Whistler to enjoy speciality coffees. These range from frothy lattes, to espressos, to regular drip, and sophisticated macchiatos.

Photo: Kanova/Shutterstock.com
Address: 4369 Main Street, Whistler
Opening hours: Daily: 7am - 5pm
Phone: +1 604 962 2288
Internet: <http://mountcurriecoffee.com>

Lift Coffee Company



Lift Coffee Company serves their own brand of fresh-brewed coffee in addition to a selection of lunch and breakfast fare and baked goods. There are three locations throughout the area. Visit the location near the Gondola base to enjoy a cup of coffee while you watch the lifts.

Photo: Barbara Dudzinska/Shutterstock.com
Address: 4293 Mountain Square, Whistler
Opening hours: Daily: 7am - 5pm
Phone: +1 604 905 6621

Hot Buns Bakery



Hot Buns Bakery is known, not surprisingly, for their cinnamon buns, but their menu is so much more diverse than their impeccable fresh pastries. They also serve a variety of sweet and savory crepes, panini, and coffee.

Photo: Brent Hofacker/Shutterstock.com

Address: 4232 Village Stroll, Whistler
Opening hours: Daily: 7:30am - 5pm
Phone: +1 604 932 6883
Internet: www.hotbuns.moonfruit.com
Email: info@labocca.com

Crêpe Montagne



As the name implies, Crêpe Montagne specialises in both sweet and savory authentic French crêpes, but their menu also includes a host

of other breakfast favorites like waffles, omelettes, and french toast. Too late for breakfast? Crêpe Montagne has also crêpes on its dinner menu and has made a name for itself with its meat and cheese fondues.

Photo: [Cherry Blossom/Shutterstock.com](#)
Address: 4368 Main Street, Whistler
Opening hours: Daily: 8am - 10:30pm
Phone: +1 604 905 4444
Internet: crepemontagne.com
Email: laurence@crepemontagne.com
More Info: No reservations accepted

Connection Café



Connection Café is part of Cross Country Connection, which provides expertise in and equipment rentals for cross country skiing and snowshoeing the trails at Lost Lake Park. They also host bike rides each week that begin at the café. Their menu is focused on freshness and utilizing quality, natural, organic products. The coffee is from local roasters Pemberton Valley Coffee Company.

Photo: [StudioByTheSea/Shutterstock.com](#)
Address: 7400 Fitzsimmons Road South, Whistler
Opening hours: Summer: 10am - 5pm, Winter: 8am - 8pm

Phone: +1 604 905 0071
Internet: www.crosscountryconnection.ca/cafe

BARS & NIGHTLIFE



Monkey Business Images/Shutterstock.com

Grab your friends, your party hat, and your dancing shoes for an exciting foray into the local bars and clubs with the Whistler Club Crawl available on Thursday or Saturday evening. For those who prefer to select a single location there are options featuring live music, drink specials, and hearty food. The nightlife expands the fun of this mountain paradise.

The Keg Steakhouse



Brandy's is the ideal place to enjoy a cocktail. Follow the locals and head to Brandy's, which has a temperate, casual atmosphere. The menu features creative martinis, wines, and beer options. Give it a try, and you will be treated like family.

Photo: [Nykonchuk Oleksii/Shutterstock.com](#)
Address: 4429 Sundial Place, Whistler
Opening hours: Monday - Saturday: 3pm - 10pm, Friday - Saturday: 3pm - 11pm
Phone: +1 604 932 5151
Internet: www.kegsteakhouse.com/locations/whistler-keg/
Email: barmanager@thekegs.com
More Info: Reservations accepted

Longhorn Saloon



This is the best après ski place to relax after a long day of shredding Whistler. Located at the bottom of the scenic mountains by the gondolas, it's the perfect spot to watch skiers and snowboarders display their talents down the mountain.

Photo: Valeria Vaca/Shutterstock.com
Address: 4284 Mountain Square, Whistler
Opening hours: Daily: 9am - 1am
Phone: +1 604 932 5999
Internet: www.longhornsaloon.ca
Email: info@gibbonswhistler.com
More Info: Live DJs and live bands cheer up the night

Crystal Lounge



This lounge will rapidly become a tradition for you and your friends. Slouching comfortably in armchairs, enjoy happy hour specials, good laughs, and karaoke entertainment.

Photo: Gorodisskij/Shutterstock.com
Address: 4154 Village Green, Whistler
Opening hours: Daily: 12pm - 1am
Phone: +1 604 932 2221
Internet: www.crystal-lodge.com
Email: info@crystal-lodge.com
More Info: Located at Crystal Lodge & Suites

Mallard Lounge



Whether in a warm summer breeze, or crisp, fresh winter air, enjoy yourself with elegant and amazing cocktails. At this spectacular lounge, located in the equally breathtaking Fairmont

Resort Whistler, you will experience a sophisticated night out in town.

Photo: Minerva Studio/Shutterstock.com
Address: 4599 Chateau Boulevard, Whistler
Opening hours: Sunday - Wednesday: 11am - 12pm, Friday - Saturday: 11am - 1am
Phone: +1 604 938 8000
Internet: www.fairmont.com
More Info: Located at Fairmont Resort Whistler

Buffalo Bill's Bar and Grill



Longevity tends to speak for itself, and Buffalo Bill's has proven itself over and over as one of the best night spots in Whistler since opening its doors in 1995. Live bands and DJs provide the soundtrack for a night of dancing on Buffalo Bill's legendary dance floor.

Photo: Pressmaster/Shutterstock.com
Address: 4122 Village Green, Whistler
Opening hours: Daily: 7pm - 2am
Phone: +1 604 932 6613
Internet: www.gibbonshospitality.com/buffalobills
Email: info@buffalobills.ca
More Info: Call or e-mail them for booking

Black's Restaurant & Pub



Located at the base of the village Gondolas, Black's Restaurant & Pub is a popular après-ski destination, but they also serve breakfast, lunch, and dinner and have a selection of pizza and pasta. One of the oldest restaurants in Whistler, it has become a Village tradition for locals and visitors alike. The pub serves refreshing libations and hosts live music every Saturday and an open mic night every Wednesday.

Photo: Ezume Images/Shutterstock.com
Address: 4270 Mountain Square, Whistler
Opening hours: Daily: 7am - 1am
Phone: +1 604 932 6408
Internet: www.blackspub.com
Email: ownerblacks@hotmail.com

Garfinkel's



Garfinkel's is where the locals come to party. That doesn't mean they are not also accommodating to tourists. Live bands and DJs provide

entertainment nightly. Garfinkel's has been voted as Whistler's best nightclub for three years in a row (from 2016 to 2018), and a part from the good music, they feature also a wide-ranging drinks menu, going from simple beer to wine to stronger cocktails.

Photo: [hxdbzxy/Shutterstock.com](https://www.shutterstock.com)
Address: 4308 Main Street, Whistler
Opening hours: Daily: 9pm - 2am
Phone: +1 604 932 2323
Internet: www.gibbonswhistler.com/garfinkels
Email: info@garfinkels.ca

Merlin's Bar & Grill

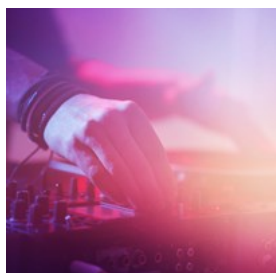

Merlin's is a family-friendly institution during lunch and dinner hours, but after 7 p.m., it is completely adult. They have unreal specials, and,

when there isn't a blend of dance music coming from their DJ booth (which just happens to be a suspended ski lift gondola), live musicians rock it out on stage.

Photo: [Africa Studio/Shutterstock.com](https://www.shutterstock.com)
Address: 4553 Blackcomb Way, Whistler
Opening hours: Daily: 11am - 1am
Phone: +1 604 938 7700

Internet:
www.whistlerblackcomb.com/the-village/dining/merlins
Email: merlinsbar@whistlerblackcomb.com

SHOPPING



ppa/Shutterstock.com

Without any doubt a gold mine for all visitors' tastes, Whistler is a shopper's dream come true, with over 200 shops to enjoy in the Winter Village alone. It is truly a utopia for avid tourists looking for ski and snowboard equipment, to those seeking the latest high end fashions.

Quench your shopping jitters with the myriad of clothing and jewelry stores, unique apparel shops, local art galleries, antique and collectible shops, and outer gear and souvenir stores. One thing is for sure: you will leave perfectly satisfied, bringing home plenty of gifts to remind you of this.

Don't miss out on getting a Torque from Whistler Village. Voted "Best Example of Whistler Style", The Torque sets the pace for trendy, unique fashionable head wear. Fun for kids as well as adults, it is a necessary stop for this one-of-a-kind purchase.

Village Shopping



The Whistler Village is a gateway to all shopping desires. Filled with pedestrian-friendly walkways, enjoy yourself as you have access to an array of different stores to satisfy every fashion style, theatres, galleries, and unique souvenir shops.

Photo: Taylor Mccoll/Shutterstock.com

Address: Whistler Village

Opening hours: Business hours differ according to each store

Phone: +1 604 932 0606

Internet: www.whistler.com/shopping

Adele Campbell Fine Art

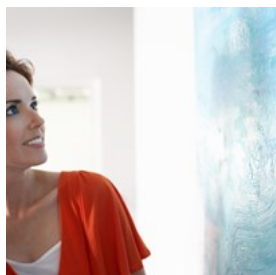

Art lovers will simply fall in love with this Art gallery, which hosts exhibitions by the finest Canadian artists alongside original works by emerging talents. The warm and tranquil environment makes it easier for visitors to fully admire and possibly purchase their next artwork.

Photo: sirtravelalot/Shutterstock.com

Address: 4090 Whistler Way, Whistler

Opening hours: Daily: 11am - 6pm

Phone: +1 604 938 0887

Internet: www.adelecampbell.com

Email: art@adelecampbell.com

Whistler Grocery Store



If you feel like cooking while enjoying breathtaking scenery through the kitchen window, The Grocery Store will assist you with a full line of different groceries, fresh fish, meat,

and delicious baked goods.

Photo: Aleph Studio/Shutterstock.com

Address: 4211 Village Square, Whistler

Opening hours: Daily: 8am - 11pm

Phone: +1 604 932 3628

Internet: www.whistlergrocery.com

Email: grocery@whistlergrocery.com

Armchair Books



Not only has Armchair Books been around Whistler for a very long time, but this locally-owned bookstore gives you the perfect mix of local and independent reads with international bestsellers. It is a great place to find guides and maps if you are vacationing, and, as if it could not be a more perfect bookstore, it is located in-between a bakery and a coffee house.

Photo: michaeljung/Shutterstock.com

Address: 4205 Village Square, Whistler

Opening hours: Daily: 9am - 9pm

Phone: +1 604 932 5557

Internet: www.whistlerbooks.com

Email: armchair@whistlerbooks.com

Lululemon Athletica



This is Canada's very own and internationally-known yoga fashion company. This store is extremely popular for their high quality fabrics, unique styles, and chic and sophisticated yoga pants and shirts.

Photo: LuckyImages/Shutterstock.com

Address: 4151 Village Green 118, Whistler

Opening hours: Monday - Thursday: 10am - 8pm, Friday: 10am - 9pm, Saturday: 9am - 9pm, Sunday: 9am - 8pm

Phone: +1 604 938 9642

Internet: www.lululemon.com/whistler/mountainsquare

Email: whistler-store@lululemon.com

Evolution



Locally owned, Evolution represents Whistler's culture of the great outdoors. Here, you will find unique apparel to fit your active lifestyle and, of course, biking, skiing, and snowboarding equipment.

Photo: Alex Nabokov/Shutterstock.com

Address: 4122 Village Green, Whistler

Opening hours: Sunday- Thursday: 10am - 6pm, Friday -

Saturday: 10am - 7pm

Phone: +1 604 932 2967

Internet: www.evolutionwhistler.com

Pandora



This unique store is best known for its intricate and beautiful jewelry. Hand finished pieces, like bracelets, necklaces, and unique combinations will

bring out the individual style in every woman.

Photo: Leya_G/Shutterstock.com

Address: 4295 Blackcomb Way #107, Whistler

Opening hours: Sunday - Wednesday: 10am - 7pm, Thursday

- Saturday: 10am - 9pm

Phone: +1 604 938 1880

Internet:

stores.pandora.net/en-ca/bc/whistler/pandora-jewellery

Roots



A most recognizable Canadian retail brand, Roots is known for the highest quality of leather apparel, shoes, bags, purses, as well as athletic and yoga wear. It is perfect for women, men,

children, and even babies.

Photo: [intmphoto/Shutterstock.com](https://www.shutterstock.com/author/intmphoto)

Address: 4154 Village Green, Whistler

Opening hours: Monday - Thursday: 10am - 9pm, Friday -

Sunday: 9am - 10pm

Phone: +1 604 938 0058

Internet: www.roots.com/ca/en/locations/BC/whistler/Roots

Email: onlineservice@roots.com

TMC Freeriderz



This pro shop has been around since 1994 and is the first free-ride pro shop in North America. They sell gear for skateboarding and skiing

with those who live and breathe these winter sports in mind. They have their own brand of apparel, and their name has become iconic not only in Whistler, but in the skiing and snowboarding community. They also offer ski and snowboard equipment rentals.

Photo: Lukas Gojda/Shutterstock.com

Address: 4433 Sundial Place, Whistler

Opening hours: Monday - Thursday: 10am - 7pm, Friday:

10am - 8pm, Saturday: 9am - 8pm, Sunday: 9am - 7pm

Phone: +1 604 932 1918

Internet: www.tmcfreeriderz.com

Escape Route

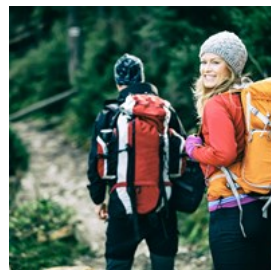

Escape Route celebrated its second decade of serving the Whistler area in 2010. They specialize in outdoor equipment for camping and exploring

the mountains. They even offer rentals on a variety of camping equipment.

Photo: Blazej Lyjak/Shutterstock.com

Address: 4350 Lorimer Road, Whistler

Opening hours: Sunday - Thursday: 9am - 6pm, Friday -

Saturday: 9am - 7pm
Phone: +1 604 938 3228
Internet: www.escaperoute.ca
Email: info@escaperoute.ca

Snowflake



Snowflake opened the doors of its first shop in the Sundance Mall in Alberta in 1979. They now have three other locations - a second location in Banff in Alberta, a location in Vancouver, and the Whistler location. Snowflake specializes in providing the best men's and women's fur, cashmere and leather garments available in Canada.

Photo: [goldnetz/Shutterstock.com](https://www.shutterstock.com)
Address: 4599 Chateau Boulevard, Whistler
Opening hours: Sunday, Monday: 9am - 8pm, Tuesday, Wednesday, Thursday: 9am - 9pm, Friday, Saturday: 9am - 10pm
Phone: +1 604 938 2019
Internet: www.snowflakecanada.com
Email: snow10@snowflakecanada.com

TOURIST INFORMATION



Anne08/Shutterstock.com

Airport



Vancouver International Airport (YVR) is located 85 miles (137 kilometers) south of Whistler. Driving time is approximately 2.5 hours. Airport transfers are also available and take about three hours to arrive in Whistler Village.

Local airport services are provided by Whistler/Green Lake Water Aerodrome.

Photo: Juan Garces
Address: 3211 Grant McConachie Way, Richmond
Phone: +1 604 207 7077
Internet: www.yvr.ca
Email: customercallcentre@yvr.ca

Passport/Visa



Citizens wishing to visit Canada must obtain a visitor visa issued by one of the Canadian diplomatic missions unless they hold a valid passport issued by one of the EU countries, Australia or New Zealand. From 2016, visa-exempt countries (except for the US) must apply for an Electronic Travel Authorization (eTA) when arriving to Canada by air. However, travelers don't need an eTA if traveling to Canada by land or sea. Generally, you can submit your application online but for some countries, after the online application, fingerprints and photo (biometrics) are required.

Find more information about visa requirement at: www.canada.ca/en/services/immigration-citizenship.html

Photo: Tuk Tuk Design/Shutterstock.com

Best Time to Visit



The breathtaking landscapes of Whistler will leave you speechless whether it is winter or summer. From December to late February

travelers' favorite outdoor activities are skiing and snowboarding, while in summer they prefer to unwind and sunbathe; the most adventurous ones experiment with any kind of water sports on the Lost Lake Park's calm waters. For those who travel on a budget the best season to visit Whistler is autumn, when mountains are not yet covered by a thick blanket of snow and the peak season hasn't started yet, meaning that prices are still affordable and won't leave a hole in the pocket.

Some events throughout the year:

December - April:

Fire and Ice Show

June - August:

Whistler half Marathon

September - November

Whistler Film Festival

Photo: VectorA/Shutterstock.com

Time Zone



Whistler is located in the Pacific Time Zone and all times are reflected in Pacific Time.

Photo: Marek Polakovic

Public Transport



The main public bus system is called the WAVE (Whistler And Valley Express). Children under five years of age ride for free. Buses accommodate skis, snowboards and bikes.

Photo: Pierre-Luc Auclair

Opening hours: The bus service runs from 5:30 am – 3:30 am

Taxi



Whistler has two different taxi companies available 24/7. Companies:
-Whistler Resort Cabs +1 604 938

1515

www.resortcabs.com

-Whistler Taxi

+1 604 932 3333

www.whistlertaxi.com

Photo: ArrivalGuides

Post



The post office branch in Whistler provides the following services: stamps, shipping, money orders, post office boxes, certain government

forms.

Photo: Andy Fuchs

Address: 4360 Lorimer Road, Whistler

Opening hours: Monday – Saturday: 8am- 5pm, closed on Sunday

Phone: +1 604 932 5012

Internet: www.canadapost.ca

Pharmacy



Rexall 4360 Lorimer Road
103, Whistler +1 604 932
2303 Nesters Market &
Pharmacy 7019 Nesters
Road, Whistler +1 604
932 3545

Photo: Gemma Garner

Telephone



Country code: 1 Area
code: 604

Photo: Jardson Almeida

Electricity



Electricity: 110 volts,
same as the United
States. The frequency of
electrical current in
Canada is 60 Hz.

Adapters are required if
visiting from foreign countries.

Photo: Stirling Tschan

Population

13,982 (2021)

Currency

Canadian dollar (\$): 1/100 cents (¢)

Coins: 5¢, 10¢, 25¢, 1¢, 2¢

Banknotes: \$5, \$10, \$20, \$50, \$100

Opening hours

Opening Hours vary from shop to shop, but usually They
open around 10am until late.

Internet

www.whistler.ca

Newspapers

The Whistler News

Pique NewsMagazine

Whistler Question

Emergency numbers

911

Tourist information

Whistler Visitor Centre

4230 Gateway Drive, Whistler

+1 604 935 3357

Tourism Whistler

4010 Whistler Way, Whistler

+1 604 932 3928

Whistler Magazine (printed magazine for tourists)

+1 604 698 5800

www.whistlertraveller.com