



# Linköping

in collaboration with Visit Linköping

Photo: Visit Linköping



Visit Linköping

Discover Linköping - located on the stunning Östgöta Plains in the province of Östergötland. Are you itching to dive into the heat of city life, or is a relaxing country jaunt more to your taste? You don't have to choose - all the culture and entertainment of Linköping is just minutes away from our amazing countryside of plains, lakes and canals. Go on a boat ride, wander the Östgöta Trail, go to the theater or have a bite to eat at one of the city's many restaurants.



Visit Linköping

## Events



### Kolmården Wildlife Park

At Kolmården you can see wild animals from every corner of the world - an an...



### Astrid Lindgren's World

Meet Pippi Longstocking, Emil in Lönneberga and Karlsson on the roof. Visit ...

### For more inspiration

For more events and inspiration in Linköping, visit [www.visitlinkoping.se](http://www.visitlinkoping.se).

## Top 5



### Berg Locks - the Göta Canal

Berg's Locks are the Göta Canal's major sight and attract thousands of visit...



### Open-air Museum of Old Lin...

Welcome to Old Linköping - a place for fun and curiosity, laughter and memor...



### Stora Torget Square

In the summer, the city is crammed with outdoor restaurants and cafés. On ba...



### Linköpings domkyrka (Linkö...

Linköping's cathedral is Sweden's best preserved medieval cathedral. There i...



### Flygvapenmuseum (Air force...

Botanize among a unique collection of military aircraft, become a pilot for ...



Visit Linköping



## THE CITY



*Visit Linköping*

Experience Linköping!

Don't miss the idyllic Old Linköping, with its artisan shops and museums. Travel in time and experience life in a small Swedish city a hundred or more years ago.

And don't miss the canal locks in the picturesque Berg, where the Göta Canal flows into Lake Roxen. Did you know that Linköping has the largest number of canal locks in Sweden? Boating, walking or bicycling along the Göta Canal and Kinda Canal is an experience you won't soon forget.

The garden society, Trädgårdsföreningen, and the peaceful walking paths along the Stångån River/Kinda Canal are the green oases of the city. But Linköping is also surrounded by beautiful country, like the fantastic Oak Woodland—Northern Europe's biggest continuous stretch of oak forest, just a few kilometers from downtown Linköping.

The air force museum, Flygvapenmuseum, features a salvaged DC3 that was shot down over the Baltic in 1952 during the Cold War.

In the downtown area you find perfect shopping with elegant art galleries, design shops and a

mix of popular chains and cozy cafés.

Linköping is located close to the capital of Sweden - Stockholm. Traveling between Stockholm and Linköping only takes a few hours regardless if you go by train or by car.

Welcome to Linköping, and enjoy the genuine Swedish experience!

### **The high-tech and sustainable Linköping**

Linköping is one of Sweden's fastest-growing municipalities, home to about 160,000 inhabitants and is in many ways a major center in the region. Linköping boasts a high technology and new-thinking university, with over 27,000 students including its Campus Norrköping. Founded in 1969, the university is known for its interdisciplinary principles and its creative approach to education and research.

Linköping aspires to be a sustainable city and commits to implement the Goals and the 2030 Agenda. The municipality has undertaken a number of big investments in order to secure sustainable development. The region has an extensive and efficient waste management system and has become an international role model for its largely zero-waste cycle. Linköping is home to Sweden's largest biogas facility, converting organic waste from the food industry and households into biogas and biofertiliser. The biogas production fuels public transport in Linköping and biofertiliser in agriculture.

Recycling stations for used household goods is the latest addition in striving for a circular and resource-effective society. Citizens in Linköping are encouraged to contribute to a sustainable environment and there are numerous second-hand shops and flea markets in

Linköping. The region's fertile farmland also provides local and organic food, sometimes sold at farmers' markets in the area.

The Linköping municipality encourages eco-friendly travelling, especially bicycling. The municipality has invested in bicycle paths, a special bicycle map, and most recently, an electric bicycle rental system called LinBike. Rental and payment of the bicycles go through the LinBike app and gives access to 200 bicycle in 20 different spots around Linköping.

Yet another big investment in the climate has been undertaken. The construction of Sweden's largest solar park has started and will open in summer 2020. Located on the E4 highway next to the Gärstad plant in Linköping, as much electricity as 2 300 households consume on a yearly basis will be produced.

Welcome to visit innovative and sustainable Linköping!

### Sweden's Aviation Capital

Linköping is also known as the aviation capital of Sweden. This is the only place in the country where aircraft are manufactured, and one-third of the city's business sector has ties to aviation. Linköping is also home to world-leading research in many fields, some of them related to aviation. Other strong areas in Linköping are IT and green cities / environmental technology with Science Park Mjärdevi and Vreta Kluster.

### Linköping's History

Originally a medieval city, Linköping has always been an administrative center for the region. Parts of the medieval street network have been preserved around the central square, or Stora Torget: Tanneforsgatan, S:t Korsgatan and

Ågatan Streets.

The city evolved as the bishop's seat, growing outward from the cathedral down towards St. Lars Church. Both churches were built in the early 12th century, but were later replaced with larger buildings. The Franciscan monastery was founded in 1287, and Linköping probably received its city charter at about the same time. King Magnus III and Bishop Bengt Birgersson, two sons of famed statesman Birger Jarl, who helped to unify Sweden, are said to have founded the city. Since the Middle Ages, Linköping has had a cathedral school next to the cathedral, and the city got its first upper-secondary school way back in 1627.

### Linköping's bloodbath

In 1598, King Sigismund was defeated by Duke Karl at the Battle of Stångebro. Several of the defeated king's counselors were imprisoned at Linköping Castle for treason, and were beheaded on the central square in 1600, an act that came to be called the Linköping bloodbath.

### TOP 5



Visit Linköping

Every city has something unique and Linköping is no exception! Linköping is home to the heart of Göta Kanal - Berg Locks, historical experiences and a vibrant nightlife. Regardless how long your visit in Linköping is, there are a

few pearls you just can't miss.

Get inspired by the top 5 must see attractions under your visit!

### Berg Locks - the Göta Canal



Berg's Locks are the Göta Canal's major sight and attract thousands of visitors every year. The area contains restaurants, cafés,

minigolf, youth hostel, cycle rental, swimming in lake Roxen, etc. The passenger ship M/S WASA LEJON makes daily trips on the Göta Canal from here.

If you visit Berg's Locks during the fall or winter season - make sure to stroll down the Canal and enjoy the magical surroundings and fall in love with the Swedish nature! This is an experience you just don't want to miss!

It's easy to travel to Berg's Locks, regardless if you go by car, bus or bicycle. If you want to take a bike ride or a long stroll, the inner city of Linköping is perfect connected to Berg's Locks only 11 km away. Don't forget to check out the amazing stairway of locks during your visit!

Berg's Locks is the largest attraction along Göta Canal. And if you want to explore your surroundings even further, we recommend you to take a trip to near by Borensberg only 21 km away.

Photo: Visit Linköping

Address: Hamnbassängen, Bergs slussar

Phone: +46 (0)13-190 00 70

Internet: [www.gotakanal.se/bergsslussar](http://www.gotakanal.se/bergsslussar)

Email: [info@visitlinkoping.se](mailto:info@visitlinkoping.se)

### Open-air Museum of Old Linköping and Valla Gård



Welcome to Old Linköping - a place for fun and curiosity, laughter and memories, beautiful experiences and relaxation for the soul.

Travel back in time and experience Swedish small town life a hundred or more years ago. In the Old Town neighbourhood you will find wooden-built houses, cobbled streets, beautiful gardens, and many interesting museums. There are also shops and crafts, exhibitions, a science center, a restaurant and a café. During the summer there are a number of activities available for families with children; ride with a horse and carriage or the choo-choo train, meet street musicians, vagabonds, the local police constable and other characters from bygone days, try oldfashioned crafts, visit the old school e t c.

A short walk through the Valla forest nature reserve takes you to Valla farm, with museums showing agricultural and technical history, farm animals, a large playground, cafés and a miniature golf course.

Photo: Visit Linköping

Address: Tunnbindaregatan 1, 581 81 Linköping

Phone: +46 (0)13-12 11 10

Internet: [www.gamlalinkoping.info](http://www.gamlalinkoping.info)

Email: [gamlalinkoping@linkoping.se](mailto:gamlalinkoping@linkoping.se)

### Stora Torget Square



In the summer, the city is crammed with outdoor restaurants and cafés. On balmy evenings, this is the place to be. Get together with friends,

have a drink or a bite to eat and enjoy the great atmosphere.

Photo: Visit Linköping  
Address: Stora Torget  
Internet: [www.visitlinkoping.se](http://www.visitlinkoping.se)  
Email: [info@visitlinkoping.se](mailto:info@visitlinkoping.se)

### Linköpings domkyrka (Linköping Cathedral)



Linköping's cathedral is Sweden's best preserved medieval cathedral. There is much to discover here, the Gothic blind arcades with their remarkable

stone figures, the glass sculpture Golgotha and Maria, which spreads its wonderful cloak of flowers out over us from one of the windows. Linköping's cathedral is 110 metres long and the tower is 107 metres high. To know more about the cathedral's history, we would recommend a guided tour.

Photo: Visit Linköping  
Address: Cathedral Park Sankt Persgatan  
Phone: +46 (0)13-20 50 60  
Internet: [www.linkopingsdomkyrka.se](http://www.linkopingsdomkyrka.se)  
Email: [linkoping.domkyrkoforsamling@svenskakyrkan.se](mailto:linkoping.domkyrkoforsamling@svenskakyrkan.se)

### Flygvapenmuseum (Air force Museum)



Botanize among a unique collection of military aircraft, become a pilot for a while or experience Sweden during the cold war. There is a lot to

discover at the Air Force Museum for both grown ups and children.

You'll find the most special plane in the basement. It's the wreck of the DC-3 shot down in the 1950s and rediscovered at the bottom of the sea in 2003. In the Flight Lab, you can try

being a pilot. You'll have an exciting day with lots of fun for the whole family.

The museum is open all year round and have free admission.

Photo: Visit Linköping  
Address: Carl Cederströms gata 2, 586 63 Linköping  
Phone: +46 (0)13 495 97 00  
Internet: [www.flygvapenmuseum.se](http://www.flygvapenmuseum.se)  
Email: [info@flygvapenmuseum.se](mailto:info@flygvapenmuseum.se)

### TOP 5 KIDS & FAMILY



Visit Linköping

Outside, inside, culture, play or knowledge. In Linköping there are a lot of things to discover. Let yourself be inspired by Linköping's top 5 seasonal toned activities for families.

### Östergötlands museum (Östergötland County Museum)



Viljan's world is an exciting and fun experience for families. (Primarily for children aged 3-10) Temporary exhibitions, cultural

history exhibitions and a unique art collection. As well as a library, archives, fact shelf, conservation studio and archaeological expertise. Shop with unusual souvenirs, design items and books. Restaurang Hagdahls Kök offers food and coffee, also on the roof terrace

during the summer.

Photo: Östgötamuseum

Address: Raoul Wallenbergs plats 1

Phone: +46 (0)13-23 03 00

Internet: [www.ostergotlandslansmuseum.se](http://www.ostergotlandslansmuseum.se)

Email: [info@ostergotlandsmuseum.se](mailto:info@ostergotlandsmuseum.se)

### Trädgårdsföreningen (The garden Society)



Welcome to the Linköping Garden Society! A wonderful oasis centrally located in the city, where you can stroll in the beautiful environment, take a guided tour, have a picnic, buy plants, play, eat, have coffee and much more. Entrance Drottninggatan/ Klostergatan/Sandbäcksgatan/ Lasarettsgatan eller Djurgårdsgatan.

Photo: Visit Linköping

Address: Linköping

Internet: [www.linkoping.se/uppleva-och-gora/friluftsliv-och-parker/tradgardsforeningen/](http://www.linkoping.se/uppleva-och-gora/friluftsliv-och-parker/tradgardsforeningen/)

### Valla farm



Valla farm is the rural part of the Open-Air museum Gamla Linköping. The place invites to a lot of adventures among historical buildings and farm animals. On Sundays, during the school term, it is also possible to ride a pony. (During summer season and Christmas market weekends the rides are moved to the Chapel plan in the Open-Air Museum). In the middle of Valla forest, Linköping's largest playground Lill-Valla is situated. The playground has three play areas and plenty recreational surfaces. It's the perfect playground to take your family to!

Photo: Visit Linköping

Internet: [www.visitlinkoping.se/en/do/attractions/museums/gamla-link%C3%B6ping-open-air-museum](http://www.visitlinkoping.se/en/do/attractions/museums/gamla-link%C3%B6ping-open-air-museum)

Email: [gamlalinkoping@linkoping.se](mailto:gamlalinkoping@linkoping.se)

### Linköping City Library



Welcome to Linköping City Library! If you want to escape the cold winds that the fall brings and just spend time with your family for a while inside, this is the place for you. There are always fun activities in the library, for example such as babycafes and fairy tale readings in the jungle room. The little ones can also play dress up with masked clothes in the castle. During the library's opening hours there is also a treasure hunt for children age 5+. When it's time for a coffee, can you enjoy it in the library's bright café.

Photo: Visit Linköping

Address: Östgötagatan 5, 582 32 Linköping

Phone: +46 (0)13-20 66 01

Internet: [www.linkoping.se/uppleva-och-gora/bibliotek/](http://www.linkoping.se/uppleva-och-gora/bibliotek/)

Email: [stadsbiblioteket@linkoping.se](mailto:stadsbiblioteket@linkoping.se)

### Linköpings slott- och domkyrkomuseum (Linköping Castle and Cathedral museum)



An exciting medieval museum in the heart of central Linköping. See the hidden bishop's dating tower from the 13th century and the Cathedral's unique treasures. The museum describes the development of the castle and the cathedral from the 1100s up to the Renaissance.

Photo: Visit Linköping

Address: Borggården, 582 28 Linköping

Phone: +46 13-12 23 80

Internet: [www.lsdm.se](http://www.lsdm.se)

## TOP 5 NATURE SPOTS



Visit Linköping

Open landscapes with beautiful plains or sparkling water in a deep forest? What do you prefer? In Linköping you don't have to choose! The distance is never a problem because everything is close. The nature in Linköping is very varied and below we have listed the top 5 nature pearls you just can't miss!

### Kinda Canal



The lake system and the meandering channel route begins in the scenic Kinda, continues through fifteen manual locks to the center of Linköping, out into Lake Roxen. Restaurants, cafes, accommodation and attractions are located along the canal. The locks are very nice venues. Visit Kinda canal, with private boat / canoe or by passenger ferry M/S Kind. You can read more about M/S Kind at: <http://www.rederiabkind.se/> You can even hike along the Kinda Canal and experience the various Swedish nature in first hand!

Photo: Visit Linköping  
Address: Linköping  
Phone: +46 (0)13 12 68 80  
Internet: [www.kindakanal.se](http://www.kindakanal.se)  
Email: [info@kindakanal.se](mailto:info@kindakanal.se)

### Östgöta Hiking Trail



Discover Östgöta trails which have a total length of 1400 kilometres – decidedly a varied natural and cultural experience. There are several different stretches, longer and shorter, that offer a variety of landscapes such as plains, canals, oak forests and hilly woodland.

You don't need to be a die-hard hiker to enjoy the Östgötaleden Trail. The most important accessories are extremely comfortable shoes and something to eat and drink.

Photo: Visit Linköping  
Address: Linköping  
Phone: +46 (0)13-190 00 70  
Internet: [www.linkoping.se](http://www.linkoping.se)  
Email: [info@visitlinkoping.se](mailto:info@visitlinkoping.se)

### Tinnerö Oak Woodland



Linköping is surrounded by beautiful country life, like the fantastic Oak Woodland—Northern Europe's biggest continuous stretch of oak forest—just a few kilometers from downtown Linköping. The area covers Brokind, Bjärka-Säby, Sturefors and Tinnerö.

Tinnerö is the most central part of the whole Oak Woodland and is only 2 kilometers away from the town center. Tinnerö is also the largest nature reserve in Linköping. Enjoy the mysterious swamp in Rosenkällasjön, natural wildlife and amazing landscapes. This place has also a fascinating cultural history and are full of ancient monuments from the Roman Iron Age.

Photo: Visit Linköping  
Address: Tinnerö, Linköping  
Internet: [www.linkoping.se](http://www.linkoping.se)  
Email: [info@visitlinkoping.se](mailto:info@visitlinkoping.se)

### Rängen Runt (Hiking Trail)

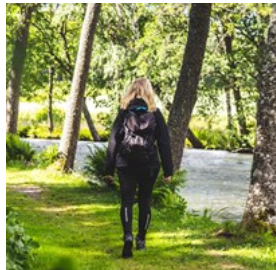

Rängen Runt is a hiking trail that is based on the Östgöta Hiking Trail and Kyrkleden with a distance of 45 kilometer that takes you around the whole

lake Stora Rängen. The trail offer a various nature, many bathing places and accommodation where you can literally choose between castles and huts. The duration of the hiking trail is approximately 12 hours. Along the way you will pass the popular ice cream café Stafsäter Gårdsglass. And if you want to spend the night and make it a two day trip, we recommend beautiful Vårdnäs Stiftsgård.

Photo: Visit Linköping  
Address: 590 45 Brokind (Vårdnäs Stiftsgård)  
Phone: +46 (0)13 495 97 00  
Email: [info@visitlinkoping.se](mailto:info@visitlinkoping.se)

### Ycke urskog in Ulrika

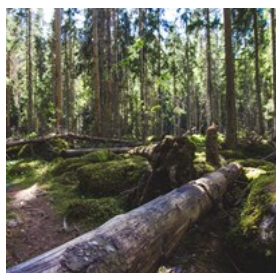

The forest Ycke lies in the southern part of Linköping, west of Ulrika. This pearl of nature is one of Linköping's few forests of it's kind. The

nature reserve is a timeless and exciting forest with coarse pines and furrows that is ass tall as the sky. The oldest count in Ycke is from the late 16th century. We highly recommend a visit to this gem where fallen trees and an infinite amount of stone blocks and thick moss grows everywhere.

When you are in the hoods, why not stay the night at Amundebo Södergård and extend your visit? Then take a trip to the beautiful Ulrika church.

Photo: Visit Linköping  
Phone: +46 (0)13 - 190 00 70  
Internet: [www.linkoping.se](http://www.linkoping.se)  
Email: [info@visitlinkoping.se](mailto:info@visitlinkoping.se)

### EVENTS AND NEARBY EXPERIENCES

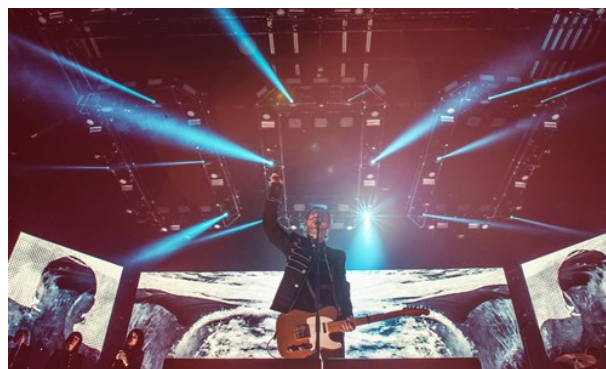

*Visit Linköping*

In Linköping there is something for everyone and there is a top-notch blend of experiences, events and culture. The city's music stages feature rock, pop, classical, jazz, blues and most everything in between.

Take a look at the selection of events and nearby experiences below and get inspired how to spend your time in Linköping and the near by area. For more tips on events in Linköping, visit [visitlinkoping.se](http://visitlinkoping.se).

The list is regularly updated to make sure that you will get the most out of your stay. Welcome to Linköping!



### Kolmården Wildlife Park



At Kolmården you can see wild animals from every corner of the world - an animal park that is filled with exciting experiences for all ages. You can ride the cable car, the savannah abundant with wild animals stretching out beneath you, come scarily close to the tigers in Tiger World, experience a magic dolphin show and much more. For children there is Bamse's World which takes you on a breath-taking tour on Godiståget (the Sweet Train), you will visit Bamse Bear at home and can also go on Bamse's Adventure Walk in the animal park.

Where: Immediately north of Norrköping.

Distance from Linköping by car: 70kms - 50min.

Photo: Visit Linköping

Address: 618 92 Kolmården

Phone: +46 10 708 70 00

Internet: [www.kolmarden.com](http://www.kolmarden.com)

### Astrid Lindgren's World



Meet Pippi Longstocking, Emil in Lönneberga and Karlsson on the roof. Visit Mattisborgen, Bullerbyn or Bråkmakargatan. Here in Vimmerby in Småland you will meet most of the characters and settings that Astrid Lindgren wrote about. Play and run around, experience well-known scenes from the books and be a part of the popular stories.

Experience the people of Wild Rose Valley and you will be able to hear Katla's roars from Mount Karmanjaka or listen when the traitor Jossi keeps court at Guldtuppen restaurant in Cherry Tree Valley. In the two green valleys, those who

are brave enough to fool Tengil's soldiers can join in the adventures from morning to night, side by side with Skorpan, Jonatan, Sofia, Mattias and the others.

Welcome to a time of fairy tales and campfires!

Where: Vimmerby

Distance from Linköping by car: 100kms - 1hr 30min.

Photo: Visit Linköping

Address: 598 85 Vimmerby

Phone: +46 492 798 00

Internet: [www.astridlindgrensvarld.se](http://www.astridlindgrensvarld.se)

Email: [info@astridlindgrensvarld.se](mailto:info@astridlindgrensvarld.se)

### For more inspiration

For more events and inspiration in Linköping, visit [www.visitlinkoping.se](http://www.visitlinkoping.se).

## DINING



Visit Linköping

Linköping offers a wide range of delicious cuisine with influences from every corner of the world. But we're particularly proud of our own Östergötland cuisine. Our location on the rich green Östergötland Plain is not only picturesque, it also gives us access to the best possible fresh-grown ingredients. All around Linköping are wide-open plains and deep, dark woods, with a wealth of lakes and waterways. Thanks to all this richness, food producers and restaurants can offer all the best that nature provides.

Several of Linköping's restaurants are featured in the White Guide, a comprehensive annual list of the best restaurants in Sweden. Those restaurants are represented below.

While you're in Linköping, don't miss the regional speciality of Östergötland - potato pancakes with pork!

### Restaurang Jord

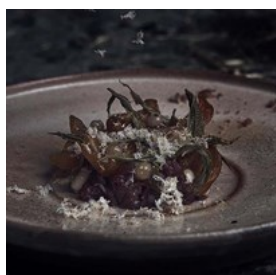

Nature is our pantry. At restaurant Jord, we search all corners of the forest to find flavors with a distinctive character and we are proud of the components behind our dishes. Here we give you a glimpse of our eye stones - what they mean to us and how we deal with them.

Photo: Restaurang Jord  
Address: Johannesborgsparken 1A  
Phone: +4613-13 13 37  
Internet: <https://restaurangjord.se/>  
Email: [info@restaurangjord.se](mailto:info@restaurangjord.se)

### De Klomp

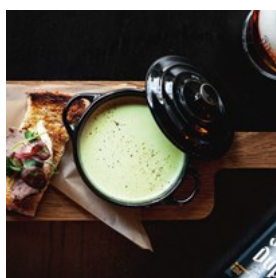

The restaurant is inspired by the Dutch "bruine kroeg" concept that emerged during the 1800s. Featured in White Guide, a comprehensive annual list of the best restaurants in Sweden.

Photo: De Klomp, Linköping  
Address: S:t Larsgatan 13  
Internet: [www.deklomp.se](http://www.deklomp.se)

### Pappa Grappa

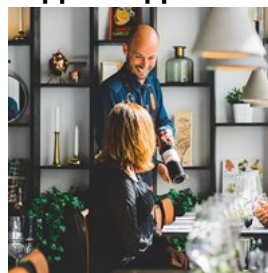

Pappa Grappa restaurant is the origin and the heart of the business. Here you can eat modern food with high ambition and clean flavors in a relaxed environment with inspiration from the mediterranean. The well-stocked wine cellar offers many wonderful experiences. Here we have a chef's table concept up to 14 people who get their dining experience directly from the chef who cooks the food on your table.

"Also a good class" - White Guide.

Photo: Visit Linköping  
Address: Hospitalstorget 1 582 27 Linköping  
Phone: +46 (0)13-390 02 98  
Internet: <http://pappagrappa.se/linkoping/>  
Email: [linkoping@pappagrappa.se](mailto:linkoping@pappagrappa.se)

### Stångs Magasin

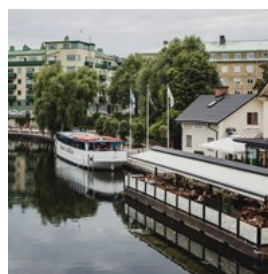

Restaurant, lunch and catering. Located at Stångå beach. There is outdoor dining in the summer and Stångs Bryggeri is open with a luxurious summer menu.

"Good class" - White Guide.

Photo: Stångs Magasin, Linköping  
Address: Södra Stånggatan 1  
Internet: [www.stangsmagasin.se](http://www.stangsmagasin.se)

### Storan Restaurant & Bar



Food with a mixture of old tradition and new trends. Based on the Swedish culinary arts and with inspiration primarily from Europe, but also

from other parts of the world. Featured in White Guide, a comprehensive annual list of the best restaurants in Sweden.

"Good class" - White Guide.

Photo: Visit Linköping

Address: Stora Torget 9, 582 19 Linköping

Phone: +46 (0)13-10 31 90

Internet: [www.storan.se](http://www.storan.se)

Email: [info@storan.se](mailto:info@storan.se)

### More restaurants

For more restaurants in Linköping visit [www.visitlinkoping.se](http://www.visitlinkoping.se).

Internet: [www.visitlinkoping.se](http://www.visitlinkoping.se)

### CAFES



Visit Linköping

Chill out at a café. Enjoy some of the Swedish classics - cinnamon buns, "princess tortes" and cookies of all kinds - at the traditional cafés around Linköping. If you're looking for something new and trendy, there are plenty of espresso bars in central Linköping, and many of their menus offer international taste sensations.

Several of Linköping's café's are featured in the White Guide, a comprehensive annual list of the best restaurants in Sweden. Those café's are represented below.

Have a happy "fika"!

### Simons Rosteri & Bakery



If you follow the smell of freshly ground coffee, then you'll end up at Simons Rosteri & Bakery at the far end of Storgatan. Relax, have a

lunch or why not a fancy pizza in the intimate, industrially decorated venue and enjoy the flavors of freshly baked bread and coffee. All coffee fans can also view the beauty that makes everything possible - the coffee grinder.

"Very good class" - White Guide.

Photo: Visit Linköping

Address: Storgatan 55, 582 23 Linköping

Phone: +46 (0)13-329 26 20

Internet: <http://simonsrosteribageri.se/>

Email: [info@simonsrosteribageri.se](mailto:info@simonsrosteribageri.se)

### Babettes Kafferi



A cultural café in Linköping. A meeting place with culture and fantastic coffee. "Very good class" - White Guide.

Photo: Visit Linköping

Address: Stora Badstugatan 4

Phone: +46 (0)013-12 55 00

Internet: [www.babettes.se](http://www.babettes.se)

Email: [info@babettes.se](mailto:info@babettes.se)

### More cafes

For more cafes visit [www.visitlinkoping.se](http://www.visitlinkoping.se)

Internet: [www.visitlinkoping.se](http://www.visitlinkoping.se)

## BARS & NIGHTLIFE



Visit Linköping

The nightlife is concentrated to Stora Torget Square and Ågatan Street, a row of restaurants, bars and nightclubs like a string of pearls. But there are a few places along the Stångån River as well.

In the summer, the city is crammed with outdoor restaurants and cafés. On balmy evenings, this is the place to be. Get together with friends, have a drink or a bite to eat and enjoy the great atmosphere.

Thanks to the 27,000 university students in Linköping, there are also plenty of active pubs and other places especially for students.

### O'Learys



As Linköping's new entertainment center, they want to offer something for everyone - every day in week. This means that you can always find something nice and fun to do with us, if you want your visit to be planned or

spontaneous!

Photo: Olereys

Address: Stora torget

Phone: +46(0)13-461 09 61

Internet: <https://olearys.se/linkoping/>

Email: [linkoping@olearys.se](mailto:linkoping@olearys.se)

### Strandgatan Två



Linköping's premiere social game center next to Stångån. Taperia, bowling, sports bar, game center and conference.

Photo: Strandgatan två

Address: Strandgatan 2

Phone: +46 (0)13-485 00 00

Internet: [www.strandgatantva.se](http://www.strandgatantva.se)

Email: [info@strandgatantva.se](mailto:info@strandgatantva.se)

### Shotluckan



Bar serving only shots.

Photo: Visit Linköping

Address: Ågatan 24B, 582 22 Linköping

Phone: +46 (0)76-1600784

Internet: <http://shotluckan.se/linkoping/>

Email: [niklas@shotluckan.se](mailto:niklas@shotluckan.se)

### For more inspiration

For more tips on bars visit [www.visitlinkoping.se](http://www.visitlinkoping.se).

## SHOPPING



Visit Linköping

When it comes to shopping, the best thing about Linköping is that there are not only one, but but two, places where you can shop 'til you drop. You can either go to Tornby, the largest shopping center in Östergötland County, or head downtown. Forget about tired legs, sore feet and long distances - in Linköping everything is close by.

### **Friluftsmuseet Gamla Linköping - Open air museum**

In this small shops you can find unique gifts for loved ones. They sell both traditional crafts and local foods as well as modern design. The shops are open all year round. Most are open weekdays 10-17, Sat-Sun 11-16, peak season Mon-Fri 10-18, Sat-Sun 11-16 (restrictions may apply).

Address: Tunnbindaregatan 1  
Phone: +46 13 12 11 10  
Internet: [www.gamlalinkoping.info](http://www.gamlalinkoping.info)

### **Linköping City**

There are numerous shops in Linköping City at a short distance apart. All of the large multiples are here, trendy malls, exclusive boutiques and professional specialist shops collected around congenial squares and friendly pedestrianised streets.

Address: Ågatan 9  
Phone: +46 (0)13-25 30 32

Internet: [www.linkopingcity.se](http://www.linkopingcity.se)

Email: [city@linkopingcity.se](mailto:city@linkopingcity.se)

### **Galleria Gränden Shopping Mall**

Let your mood determine what your break and shopping trip will be like. Do you want to have lunch, a creamy ice cream or a hot espresso in a soft café armchair? It's all here. Come in and acquaint yourself with Galleria Gränden in the heart of Linköping City.

Address: Nygatan 22

### **i-HUSET**

i-HUSET is located outside Linköping next to the highway E4. There is shopping here for all tastes with over 60 shops under one roof. With ample parking, a number of restaurants and lots of surrounding department stores this is a perfect place to break your trip.

Address: Svedengatan 7, Tornby

### **Tornby Retail Area**

The Tornby area in Linköping is a commercial centre offering fantastic possibilities. You can buy everything here from bookcases to fresh Swedish apples. This part of Linköping is the region's largest concentrated retail area, with a huge number of shops.

## ACCOMMODATION

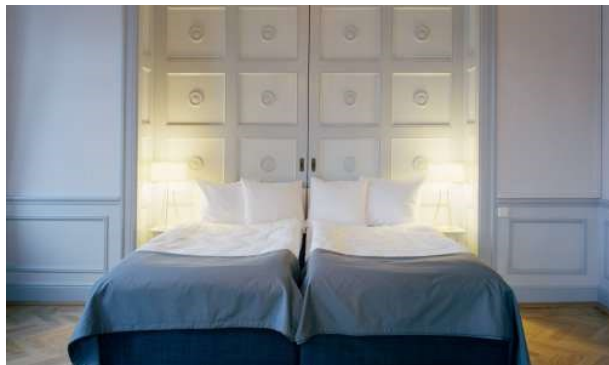

Visit Linköping

Sweet dreams in Linköping!

With its strategic position along the E4 highway, Linköping is the perfect place to stop for the night. Its central location in Östergötland also makes Linköping a great home base for excursions in the beautiful and fascinating surroundings.

When you're looking for a place to stay, you always have plenty of alternatives to choose from. Linköping has around 1640 hotel rooms and 270 rooms in other accommodation categories. The hotels vary from large, familiar chains to small, independent hotels. What is most important to you? Location, price, the breakfast buffet, a garage or gym and sauna facilities?

Below are the current top 5 most popular booked hotels in Linköping based on customer experiences from TripAdvisor. If you want to see all of Linköpings hotels, visit [visitlinkoping.se](http://visitlinkoping.se).

The list is updated once a month.

### Quality Hotel Ekoxen

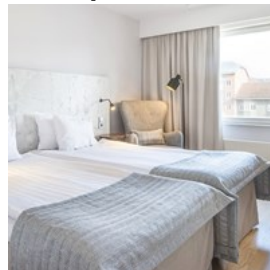

Well-known business-conference- and family hotel with guests that keep on coming back. Located at Linköping's beautiful oasis, the

Horticultural Society, only a stone's throw from the city's shops and restaurants. Location: Stora Torget 600m, Resecentrum travel centre 1,200m.

Photo: Quality Hotel Ekoxen

Address: Klostergatan 68

Phone: +46 (0)13-25 26 00

Internet: [www.nordicchoicehotels.se](http://www.nordicchoicehotels.se)

Email: [q.ekoxen@choice.se](mailto:q.ekoxen@choice.se)

### Elite Stora Hotellet



Very centrally located with a view over the city's medieval market square and cathedral. The hotel has 92 rooms, 14 of which are so-called

Business Class rooms. Location: Stora Torget 0 m, Resecentrum travel centre 600 m.

Photo: Elite Stora Hotellet

Address: Stora Torget 9

Phone: +46 13-12 96 30

Internet: [www.elite.se](http://www.elite.se)

Email: [info.linkoping@elite.se](mailto:info.linkoping@elite.se)

### Quality Hotel The Box

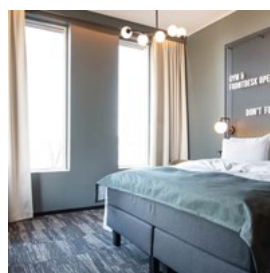

Welcome to Quality Hotel The Box, Linköping's new and modern hotel.

Comfortable located only 2,5 kilometer from the citys entertainment and

pulse life. Staying here, you will be in a near distance to Linköping City Airport, E4, and Linköping Arena. Quality Hotel The Box is a

charming hotel for all your senses.

Photo: Quality Hotel The Box  
Address: Aspögatan 7, 582 78 Linköping  
Phone: +46 (0)13-13 390 02 00  
Internet: [www.nordicchoicehotels.se/hotell/sverige/linkoping/quality-hotel-the-box/](http://www.nordicchoicehotels.se/hotell/sverige/linkoping/quality-hotel-the-box/)  
Email: [q.thebox@choice.se](mailto:q.thebox@choice.se)

### Clarion Collection Hotel Slottsparken

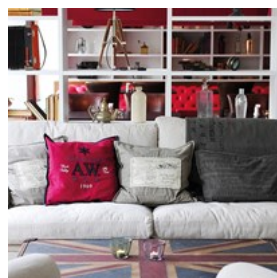

Clarion Collection Hotel Slottsparken is a four star hotel located in central Linköping that lies next to the beautiful Castle- and Cathedral Square.

The location gives you a near distance from the city where there is great shopping, restaurants, theater scenes and nightclubs. The hotel has just undergone a renovation of both rooms, suites and their own restaurant. The lobby has a brand new cocktail lounge and piano bar. The relaxation area has a sauna and a sun deck on the roof with a magnificent view over central Linköping.

Photo: Clarion Collection  
Address: Storgatan 70-76, 582 28 Linköping  
Phone: +46 (0)13-13 02 00  
Internet: [www.nordicchoicehotels.se/hotell/sverige/linkoping/clarion-collection-hotel-slottsparken/](http://www.nordicchoicehotels.se/hotell/sverige/linkoping/clarion-collection-hotel-slottsparken/)  
Email: [c.slottsparken@choice.se](mailto:c.slottsparken@choice.se)

### Scandic Linköping City



Choose the Scandic Linköping City hotel and you will get the very most out of central Linköping. The hotel is situated right in the centre in a tranquil

position beside the beautiful Stångån river. Location: Stora Torget 650m, Resecentrum travel centre 500m.

Photo: Visit Linköping  
Address: Gamla Tanneforsvägen 51  
Phone: +46 (0)13-495 54 00  
Internet: [www.scandichotels.se](http://www.scandichotels.se)  
Email: [linkopingcity@scandichotels.com](mailto:linkopingcity@scandichotels.com)

### More accomodation

For more accomodation visit [www.visitlinkoping.se](http://www.visitlinkoping.se).

Internet: [www.visitlinkoping.se](http://www.visitlinkoping.se)

## TOURIST INFORMATION



Visit Linköping

### Public Transport

Östgötatrafiken, tel. no. +46 (0)771 21 10 10  
Local public transport in Linköping and throughout Östergötland is provided by Östgötatrafiken. Buy your ticket in advance via a sales agent, Quickomat or mobile phone. Cash or creditcard is not available on the bus.

Resecentrum, Järnvägsgatan, Linköping - Resecentrum is Linköping's hub for public transport communications. Most buses, commuter trains and long-distance trains stop here.

Phone: +46 (0)771-211010  
Internet: [www.ostgotatrafiken.se/](http://www.ostgotatrafiken.se/)

### Taxi

Taxibil Östergötland  
Tel: +46 (0)13 14 60 00  
Web: [www.taxibil.se](http://www.taxibil.se)

Taxikurir i Linköping  
Tel: +46 (0)13 15 00 00  
Web: [www.taxikurir.se](http://www.taxikurir.se)

Taxi 10 10 00  
Tel: +46 (0)13 101010

Taxibolaget Linköping  
Tel: +46 (0)13 30 30 30  
Web: [www.taxi013.se](http://www.taxi013.se)

### Airlines/Airports

Fly to Linköping with KLM. Book your flight at [www.klm.com](http://www.klm.com). Linköping City Airport is located five minutes from Linköping City Center.

Optional it is possible to access Linköping by flying to Norrköping which is the neighboring city (30 min drive from Linköping). Book your flight at [www.lufthansa.com](http://www.lufthansa.com).

A third option is to fly with Ryanair or Wizzair to Stockholm Skavsta which is located 1 h drive from Linköping (buses are being offered). Book your flight at [www.ryanair.com](http://www.ryanair.com) or [www.wizzair.com](http://www.wizzair.com).

Internet: [www.linkopingcityairport.se](http://www.linkopingcityairport.se) [www.skavsta.se](http://www.skavsta.se)  
[www.norrkopingflygplats.se](http://www.norrkopingflygplats.se) [www.klm.com](http://www.klm.com)  
[www.lufthansa.com](http://www.lufthansa.com) [www.flybmi.com](http://www.flybmi.com) [www.ryanair.com](http://www.ryanair.com)  
[www.wizzair.com](http://www.wizzair.com)

### Telephone

Area code: 013  
Country code: +46

### Electricity

220 V/50Hz

### Exchange Office

At FOREX Bank you can buy foreign currency free of charge, at hours that suit you.

Address: Storgatan 32  
Phone: +46 200-22 22 20  
Internet: [www.forex.se](http://www.forex.se)

### Population

160 000

### Currency

Swedish SEK/crowns

### Opening hours

Visit Linköping & Co:s opening hours weekdays: 8 a.m - 5 p.m. Saturdays and Sundays: closed. NB. There may be exceptions for eves/bank holidays.

### Internet

[www.visitlinkoping.se/en/start](http://www.visitlinkoping.se/en/start)

### Newspapers

Östgöta Correspondenten, [www.corren.se](http://www.corren.se)  
Linköpings Posten, [www.linkopingsposten.se](http://www.linkopingsposten.se)  
Linköpings News, [www.linkopingnews.se](http://www.linkopingnews.se)

### Emergency numbers

112

### Tourist information

Linköping Tourist Information, Visit Linköping  
Address: Konsistoriegatan 7  
Phone: +46(0)13- 190 00 70  
Opening hours: Mon-Fri 8 a.m-5 p.m  
Saturday and Sunday: Closed  
NB. There may be exceptions for eves/bank holidays.  
[www.visitlinkoping.se/en/start](http://www.visitlinkoping.se/en/start)  
[www.facebook.com/VisitLinkoping](https://www.facebook.com/VisitLinkoping)  
[www.intstagram.com/visit\\_linkoping](https://www.instagram.com/visit_linkoping)



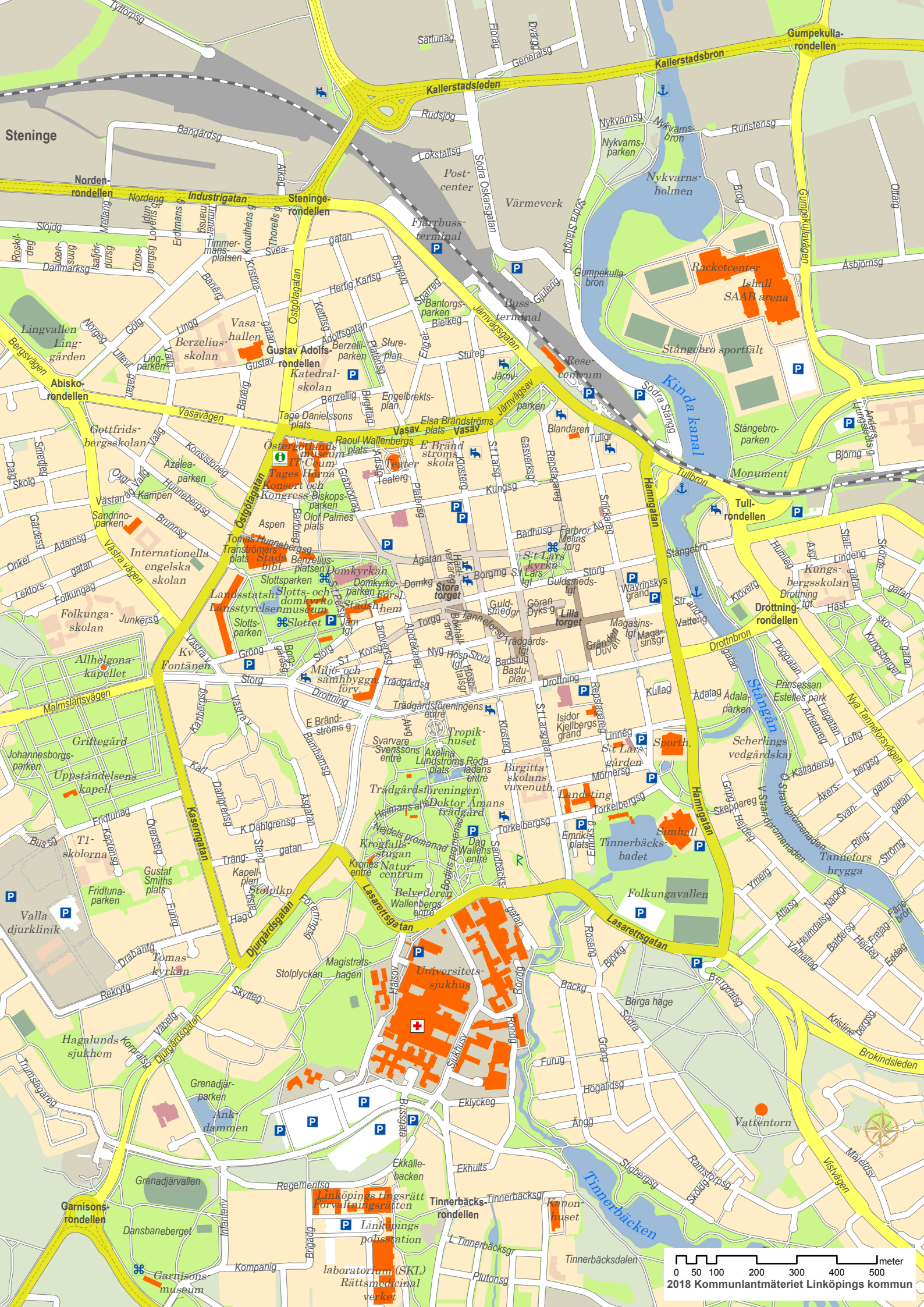

0 50 100 200 300 400 500 meter  
2018 Kommunaltmäteriet Linköpings kommun