

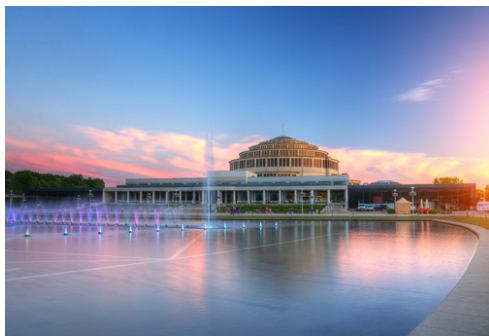

Photo: Creative Travel Projects / Shutterstock.com



fotolupa / Shutterstock.com

The streets of Wrocław's old town are a colourful mosaic of architectural styles, with the magnificent market square as its crown jewel. A lively multicultural centre, the city is home to a thriving student community and acts as the cultural, gastronomical, and commercial hub of the region, hosting many musical and theatrical events, a wide array of restaurants and bars and eclectic shopping. Back in 2016, Wrocław was named European Capital of Culture and World Book Capital.



Patryk Michalski / Shutterstock.com



CCat82 / Shutterstock.com

Featured

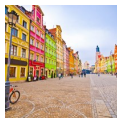

Market Square (Rynek)

The main Market Square is the centre of urban and cultural life in Wrocław, ...



Old Town

Most visits to Wrocław will centre around the Old Town, a place where you ca...

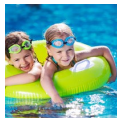

Wrocław Aquapark

Wrocław Aquapark is one of the most frequently visited water parks in Europe...



Wrocław Cathedral

See the portico of Romanesque and Renaissance architecture, the pulpit with ...



Wrocław Racing Center

If you like speed, adrenaline and competition, head over to Wrocław Racing C...

Top 5



Church of St. Elizabeth

The Church of St. Elizabeth dates back to the 14th century and is one of the...



Opera Wrocław

Take a step back in time to a more elegant age and visit this breathtakingly...



Tumski Bridge

Take a padlock and key and take your sweetheart to Tumski Bridge, lock the p...



Ethnographic Museum

This bright three floor museum is located just outside the Old Town. Here yo...



Ogród Japoński (Japanese G...

Located in Szczytnicki Park close to Hala Ludowa (Centenary Hall), the Japan...



THE CITY



Velishchuk Yevhen / Shutterstock.com

Wroclaw is one of the prettiest and liveliest cities in Poland, a multicultural city that is home to an important university, a vast array of restaurants and bars, designer shops, theatre and musical events. The Odra River and dozens of little canals that meander through its tree-lined streets with their tall, multi-coloured buildings set the scene. In fact, Wroclaw is made up of no less than 12 islands, joined by over 100 bridges, and simply begs to be explored.

To visit Wroclaw is akin to stepping back in time, and yet the atmosphere is purely cosmopolitan. The city is one of the oldest in Poland, and can trace its history right back to the 7th century when dwellers made Otrów Tumski (Cathedral island) their home. That area is still the centre of activity today.

Residents and visitors alike eat in bistro style restaurants, shop for designer clothes and visit theatre or philharmonic venues. Music is important to Wroclaw, as it is home to more than 50 internationally acclaimed orchestras, choirs and musical societies.

DO & SEE



Creative Travel Projects / Shutterstock.com

Wroclaw has lots to see, including its town hall, widely regarded as one of the finest examples of Gothic architecture in central Europe, and the Hall of Lepoldin, in the University of Wroclaw, which has the largest Baroque interior in Poland. Art lovers can visit the numerous galleries, while visitors who want to enjoy leisurely walks can do so in the mighty Szczytnicki Park - one of a dozen or so parks in the city.

Church of St. Elizabeth

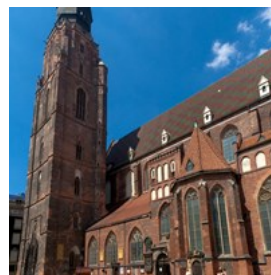

The Church of St. Elizabeth dates back to the 14th century and is one of the oldest churches in Wroclaw. It is located in the Old Town and it is hard to miss, being the tallest building in the area. To reach this the top you will need to climb the 300 steps, but it will be well worth it since it offers a panoramic view of the entire city.

Photo: Frank Bach / Shutterstock.com

Address: ul. Grabiszyńska 103, Wroclaw

Phone: +48 71 783 37 94

Internet: www.elzbieta.org

Email: swelzbieta@pro.onet.pl

Opera Wrocław



Take a step back in time to a more elegant age and visit this breathtakingly beautiful old Opera house. Any fan of opera or musical theatre will find great shows to enjoy. On the programme you will also find ballets and other performances.

Photo: Barbara Maliszewska / Wikimedia Commons(image cropped)

Address: 35 Swidnicka St, Wrocław

Opening hours: Mon-Sat 12pm-7pm, Sun 11am-6pm

Phone: +48 71 370 88 80

Internet: www.opera.wroclaw.pl

Email: opera@opera.wroclaw.pl

Tumski Bridge

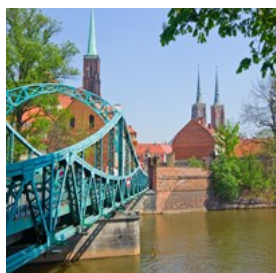

Take a padlock and key and take your sweetheart to Tumski Bridge, lock the padlock to the bridge and then throw away the key to Odra River. By doing so it is claimed to make your love stronger and make it last forever. You will also find out that you are not the only one; there are hundreds of padlocks on the bridge, with names, dates and short messages.

Photo: Neirfy / Shutterstock.com

Address: Tumski Bridge, Wrocław

Ethnographic Museum

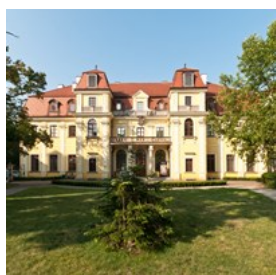

This bright three floor museum is located just outside the Old Town. Here you will find treasures such as handicrafts, carvings and artifacts, as well as traditional clothing from Lower Silesia. This is a great place to learn about

Wrocław's fascinating history.

Photo: Garzena / Wikimedia Commons(image cropped)

Address: ul. Romualda Traugutta 111/113, Wrocław

Opening hours: Tue-Wed, Fri-Sun 10am-4pm, Thu 9am-4pm

Phone: +48 71 344 33 13

Internet: www.muzeumetnograficzne.pl

Ogrod Japonski (Japanese Garden)



Located in Szczytnicki Park close to Hala Ludowa (Centenary Hall), the Japanese Garden was built for the World Exhibition of 1913, and features water gardens and lakes, a bridge in authentic architectural style, stone lanterns and pavilions, and a general Zen vibe.

Photo: Patryk Michalski / Shutterstock.com

Address: Ogrod Japonski, Wrocław

Public Transport: Trams to Szczytnicki Park

Opening hours: April-October: daily 9am-7pm

Phone: +48 71 328 6611

Wrocław Cathedral



See the portico of Romanesque and Renaissance architecture, the pulpit with carvings by Urbański, a winged altar from the Wit Stwoszc School, and outstanding stained-glass windows designed by Krystyna and Stanisław Pękalski in the Wrocław Cathedral. Climb the tower for a stunning panoramic view of Wrocław.

Photo: Vovna Vitaliy / Shutterstock.com

Address: plac Katedralny 18, Wrocław

Public Transport: Trams to Ostrów Tumski

Phone: +48 71 322 25 74

Internet: www.katedra.archidiecezja.wroc.pl

Old Town



Most visits to Wroclaw will centre around the Old Town, a place where you can stroll around and admire the old buildings and find many hidden gems, particularly around the Main Market Square, or 'Rynek'. Streets are mainly cobbled, so bring comfortable shoes.

Photo: fotolupa / Shutterstock.com
Address: Old Town, Wroclaw

Market Square (Rynek)

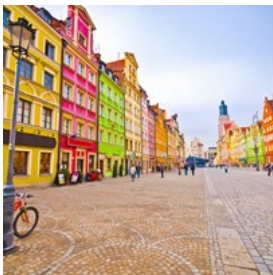

The main Market Square is the centre of urban and cultural life in Wroclaw, located in the very heart of the city. It is a wonderfully pleasant square with old buildings, many restaurants and shops. In the summer time you can enjoy a cup of coffee at the outdoor seating in cafés/restaurants and watch the world go by.

Photo: Pablo77 / Shutterstock.com
Address: Market Square (Rynek), Wroclaw

Panorama Raclawice

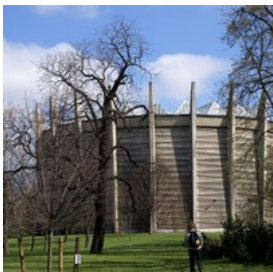

Panorama Raclawice is part of the National Museum of Wroclaw. This venue displays the great Panorama of the Battle of Raclawice, a 19th-century painting that is the oldest and only example of panorama painting in Poland.

Photo: Barbara Maliszewska / Wikimedia Commons(image cropped)
Address: Ul. Purkyniego 11 Street, Wroclaw
Public Transport: Trams 2, 4, 5, 9, 10, 12, 17

Opening hours: April-August: daily 9am-5pm.
September-October: Tue-Sun 9am-5pm. November-March:
Tue-Sun 9am-4pm
Phone: +48 71 343 36 39
Internet: www.panoramaraclawicka.pl
Email: biuro@panoramaraclawicka.pl

Botanical Garden



Situated in the oldest part of the city at Ostrów Tumski, the University of Wroclaw's botanical garden has rare plants and shows how they are cultivated. It was established in 1811 as a scientific institution, but is now open to the general public.

Photo: Dariush M / Shutterstock.com
Address: Henryka Sienkiewicza Street, Wroclaw
Public Transport: Trams to Ostrów Tumski
Phone: +48 71 322 5957
Internet: www.ogrodbotaniczny.wroclaw.pl
Email: ob@uwr.edu.pl

City Zoological Garden of Wroclaw

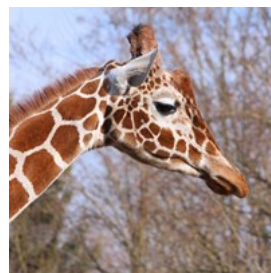

The City Zoo (the oldest zoo in the country, dating back over 150 years) is home to more than 1,100 different animal species including mammals, birds, reptiles, amphibians and fish. You will find it in its picturesque location next to the harbour.

Photo: Tupungato / Shutterstock.com
Address: ul. Z. Wróblewskiego 1-5, Wroclaw
Public Transport: Trams to Harbour
Opening hours: Daily 9am-4pm
Phone: +48 71 340 71 19
Internet: www.zoo.wroc.pl
Email: pok@zoo.wroc.pl

Wrocław Aquapark



Wrocław Aquapark is one of the most frequently visited water parks in Europe and is a great attraction for the whole family. You can easily spend some hours here and enjoy attractions like slides, a Jacuzzi, wave pool, "lazy river", Baby Bay and outdoor pools. For a more relaxing time head over to the wellness area and pamper yourself with a spa treatment.

Photo: Billion Photos / Shutterstock.com

Address: ul. Borowska 99, Wrocław

Phone: +48 71 771 15 11

Internet: www.aquapark.wroc.pl

Email: informacja@aquapark.wroc.pl

Wrocław Racing Center



If you like speed, adrenaline and competition, head over to Wrocław Racing Centre which is a large indoor go-kart centre. It has up to 650 meters of track. If this is your first time go-karting, no worries, the instructors are there to help you.

Photo: Fedor Selivanov / Shutterstock.com

Address: ul. Buforowa 2, Wrocław

Opening hours: Mon-Fri 3pm-11pm, Sat-Sun 11am-11pm

Phone: +48 662 701 300

Internet: www.torkartingowy.eu

Email: biuro@torkartingowy.eu

DINING



Volodymyr Goinyk / Shutterstock.com

Eating out in Wrocław tends to begin early, with many restaurants opening as early as 7 am for breakfast. Restaurants tend to be waiter serviced and efficient, while other eateries expect guests to order at the bar. Traditional dishes of meat, fish, and vegetables cooked to age-old recipes are served alongside international cuisine.

Pod Fredra



Traditional Polish cuisine is a feast for the eyes as well as the palate and a must when you visit Wrocław. Pod Fredra is the perfect place to experience Polish cuisine with a top notch menu. The interior design is folk inspired and makes you feel at home.

Photo: margouillat photo / Shutterstock.com

Address: Rynek - Ratusz 1, Wrocław

Opening hours: Daily 11am-11pm

Phone: +48 71 3411335

Internet: www.podfredra.pl

Email: restauracja@podfredra.pl

Ta.Tu



courses with fish and meat.

This venue is half restaurant, half dance club, with a modern Mediterranean menu containing pizza and pasta as well as main

Photo: Pressmaster / Shutterstock.com

Address: ul. Sw. Mikołaja 8-11, Wrocław

Phone: +48 71 342 00 11

Internet: www.tatu.com.pl

Email: info@tatu.com.pl

Kurna Chata



For traditional Polish food, head over to Kurna Chata which is situated in the centre of the city. The friendly waiters serve mouth-watering food like hot spicy beef goulash, pork chops and beetroot soup in a warm atmosphere. There are also many snacks and light dishes on the menu, making it perfect for a quick bite.

For traditional Polish food, head over to Kurna Chata which is situated in the centre of the city. The friendly waiters serve mouth-watering food like

Photo: yanuz / Shutterstock.com

Address: Odrzanska 17, Wrocław

Opening hours: Daily 12pm-12am

Phone: +48 71 341 06 68

Internet: www.kurnachata.pl

Email: rezerwacje@kurnachata.pl

Masala Grill & Bar



Masala Grill & Bar is an Indian restaurant, located right off the main square with outdoor seating. The chefs combine traditional Indian recipes with European tastes and takes Indian cuisine to a new dimension. The interior of the restaurant is

Masala Grill & Bar is an Indian restaurant, located right off the main square with outdoor seating. The chefs combine traditional Indian recipes with

based on elephants, a symbol of happiness and good luck.

Photo: hlphoto / Shutterstock.com

Address: ul. Kuźnicza 3, Wrocław

Opening hours: Sun-Wed 12pm-10pm, Thu-Sat 12pm-11pm

Phone: +48 71 302 69 49

Internet: www.masala-grill.pl

Email: info@masala-grill.pl

Le Bistrot Parisien



you will find delicious French wine, a perfect complement to your meal.

Genuine French cuisine is a feast for the palate; the food is well prepared by a French chef and served in a charming and elegant setting. On the wine list

Photo: AbElena / Shutterstock.com

Address: ul. Nozownicza 1d, Wrocław

Phone: +48 71 341 05 65

Internet: www.lebistrotparisien.pl

Email: info@lebistrotparisien.pl

Darea



quality fresh products to get that perfect taste.

Darea is situated next to the main square Rynek and offers a menu with Japanese and Korean specialities. All food is prepared with high

Photo: prapass / Shutterstock.com

Address: Kuźnicza 43/45, Wrocław

Opening hours: Daily 12pm-11pm

Phone: +48 71 343 53 01

Internet: www.darea.pl

Email: restauracja@darea.pl

Akropolis



Akropolis is an upscale Greek restaurant that serves traditional food like Souvlakia, mixed grill and fried calamari. Before the main course try some tasty starters like Halloumi cheese in honey with walnuts and figs or Tzatziki (fresh yogurt with garlic and cucumber).

Photo: Bernd Juergens

Address: Rynek 16/17, Wroclaw

Opening hours: Mon-Fri 12pm-11pm, Sat-Sun 11am-11pm

Phone: +48 71 343 14 13

Internet: www.akropolis.wroc.pl

Okrasa



This is a nice cosy gem located in the Old Town, a place where the staff serves traditional Polish food with elements of modern European cuisine. On the menu you will find dishes like duck breast with red cabbage, plums and dumplings. This is a popular restaurant so you might need to book in advance.

Photo: Elena Elisseeva / Shutterstock.com

Address: St. Igielna 8, Wroclaw

Phone: +48 71 344 40 40

Internet: www.restauracjaokrasa.pl

Email: restauracja@restauracjaokrasa.pl

CAFES



Rawpixel.com / Shutterstock.com

Wroclaw is home to some interesting and unique cafes, often leaning towards the artsy and bohemian side. Many double as record shops, bookstores, literary venues or wine bars, and there is no shortage of great chocolateries and patisseries throughout the city.

Kawiarnia Literatka

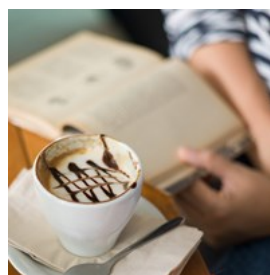

A favourite haunt for visitors and locals alike right on the market square, Kawiarnia Literatka is cosy and intimate, with book-covered walls, warm corners in which to drink and read and a good selection of both alcoholic and non-alcoholic beverages. Small musical performances and poetry readings also take place regularly.

Photo: poppix / Shutterstock.com

Address: Rynek 56/57, Wroclaw

Opening hours: Sun-Thu 10am-1am, Fri-Sat 10am-3am

Phone: +48 71 341 80 13

Internet: www.kawiarnialiteratka.pl

Email: biuro@kawiarnialiteratka.pl

Coffee Planet



Coffee Planet is a laid-back cafe by day and an animated club by night. The walls are all decorated with interesting and unique photographs and artwork, most related somehow to coffee. There is karaoke on Thursdays and occasional live music.

Photo: archimede / Shutterstock.com
Address: Rynek 7, Wrocław
Phone: +48 501 624 660
Email: info@coffeepianet.pl

Kalaczakra Gallery & Coffee



This gallery/café has been inspired by eastern Asian culture and especially Tibetan Buddhism. The food is vegetarian friendly and you have a ton of choices when it comes to beverages. The perfect place to go for the spiritual and ecologically aware traveler.

Photo: ownzaa / Shutterstock.com
Address: ul. Kuznicza 29a, Wrocław
Phone: +48 71 343 92 68
Internet: www.kalaczakra.com
Email: biuro@kalambur.org

Kurna Chata



For traditional Polish food, head over to Kurna Chata which is situated in the centre of the city. The friendly waiters serve mouth-watering food like hot spicy beef goulash, pork chops and beetroot soup in a warm atmosphere. There are also many snacks and light dishes on the menu, making it

perfect for a quick bite.

Photo: yanuz / Shutterstock.com
Address: Odrzanska 17, Wrocław
Opening hours: Daily 12pm-12am
Phone: +48 71 341 06 68
Internet: www.kurnachata.pl
Email: rezerwacje@kurnachata.pl

Cafe Borowka

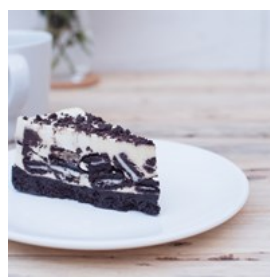

For fresh roasted coffee and homemade pastries you can visit Cafe Borowka which is located opposite the Renoma shopping mall. Every day the staff prepares fresh pastries, according to specific recipes. This is a cosy café with pleasant outdoor seating.

Photo: P-fotography / Shutterstock.com
Address: ul. Swidnicka 38a, Wrocław
Opening hours: Mon-Fri 8am-9pm, Sat-Sun 9am-9pm
Phone: +48 71 343 12 25
Email: cafeborowka@gmail.com

Czekoladziarnia Wrocław



Czekoladziarnia Wrocław is a charming cafe and chocolaterie, offering speciality chocolates, homemade desserts, ice cream and coffee, but their true speciality is hot chocolate, which can be ordered with cream, ice cream, jam, Camambert cheese and other creative additions.

Photo: stalion1995 / Shutterstock.com
Address: Więzienna 31, Wrocław
Opening hours: Daily 10am-10pm
Phone: +48 665 916 191
Email: czekoladziarniawroclaw@gmail.com

Vinyl Cafe

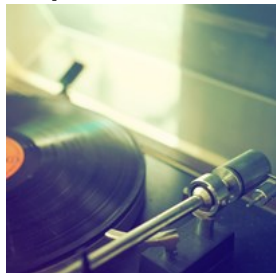

Cool Vinyl Cafe serves excellent Brazilian coffee and delicious snacks and desserts, as well as regional beer and wine varieties. Stay for a while and take advantage of the free board games and books, the comfortable armchairs and the wonderful variety of music, all played on vinyl records.

Photo: Coffee Lover / Shutterstock.com
Address: ul. Kotlarska 35-36, Wrocław
Phone: +48 508 260 288
Email: dorota@vinylcafe.pl

Art Cafe Kalambur

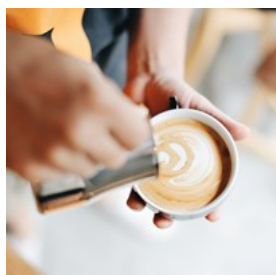

Cafe by day and bar by night, Art Cafe Kalambur is a hip place for the more bohemian crowd. They appreciate good live music (which they regularly host), fine art, deep conversation and strong coffee, and they almost operate more like an art community than a business.

Photo: I love coffee / Shutterstock.com
Address: Kuźnicza 29a, Wrocław
Phone: +48 71 343 92 68
Internet: www.kalambur.org
Email: biuro@kalambur.org

Giselle French Bakery Cafe



With a great variety of French-style pastries and superb lattes and cappuccinos, as well as salty options like quiche, Giselle is one of the best cafes in the city in which to indulge. Everything is made fresh, expertly prepared and simply

decadent, with generous portions, to boot.

Photo: Irina Burakova / Shutterstock.com
Address: Szewska 27, Wrocław
Opening hours: Mon-Sat 8am-8pm, Sun 10am-7pm
Phone: +48 71 725 55 62
Internet: www.bistrogiselle.pl
Email: giselle@leduo.pl

Ice Rolls

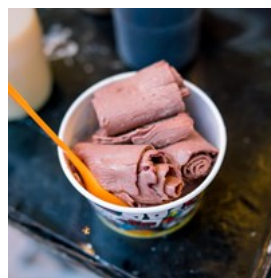

Ice Rolls has a very unique way of serving ice cream, by creating it in front of your eyes with the ingredients you choose on a cooling top, then rolled up into numerous thin rolls. Additionally, then serve delicious coffee, waffles, freshly squeezed juices and smoothies, and more.

Photo: aSuruwataRi / Shutterstock.com
Address: Kuźnicza 10, Wrocław
Opening hours: Sun-Wed 1pm-6pm, Fri-Sat 1pm-7pm
Email: icerollspl@gmail.com

BARS & NIGHTLIFE



Rawpixel.com / Shutterstock.com

There are numerous bars in Wrocław, some serving the young and trendy while others cater to a more mature clientele. Almost all of them have traditional décor and atmosphere, with the odd exception being contemporary wine bars and lively Irish-themed pubs. Wrocław's nightlife is as varied as its people - from theatre, opera, and

philharmonic venues to nightclubs offering the latest rock and reggae sounds, it caters to all tastes.

Kawiarnia Literatka

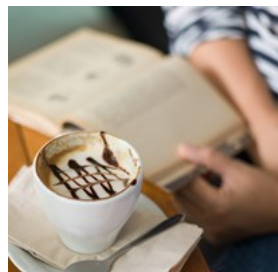

A favourite haunt for visitors and locals alike right on the market square, Kawiarnia Literatka is cosy and intimate, with

book-covered walls, warm corners in which to drink and read and a good selection of both alcoholic and non-alcoholic beverages. Small musical performances and poetry readings also take place regularly.

Photo: poppix / Shutterstock.com

Address: Rynek 56/57, Wrocław

Opening hours: Sun-Thu 10am-1am, Fri-Sat 10am-3am

Phone: +48 71 341 80 13

Internet: www.kawiarnialiteratka.pl

Email: biuro@kawiarnialiteratka.pl

Papa Bar



Papa Bar quite modestly call themselves "the best bar in town", and they may not be far off with that. The island-bar in the centre of the main room

proudly displays the impressive selection of drinks which the skilled bartenders use to make creative cocktails.

Photo: Maksim Fesenko / Shutterstock.com

Address: ul. Rzeźnicza 32/33, Wrocław

Phone: +48 71 341 04 85

Internet: www.papabar.pl

Email: wroclaw@papabar.pl

Ta.Tu

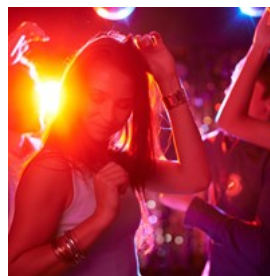

This venue is half restaurant, half dance club, with a modern Mediterranean menu containing pizza and pasta as well as main courses with fish and meat.

Photo: Pressmaster / Shutterstock.com

Address: ul. Sw. Mikołaja 8-11, Wrocław

Phone: +48 71 342 00 11

Internet: www.tatu.com.pl

Email: info@tatu.com.pl

Coffee Planet



Coffee Planet has a great selection of fresh coffee, they even serve Sweden's exclusive Zoega's. There is also a wide selection of breakfast bits and cakes to get your day started in the best way possible. Or wind down after a hard day's sightseeing.

Photo: archimede / Shutterstock.com

Address: Rynek 7, Wrocław

Phone: +48 71 796 45 40

Internet: www.coffeeplanet.pl

Casa de la Musica



This "House of Music" hosts several live music performances as well as DJ's showing off with modern Latin rhythms and traditional party music. Their signature drinks follow the Cuban theme such as Viva Revolution, Tropicana Club, Che Guevara and of course, the ever so popular Mojito.

Photo: Syda Productions / Shutterstock.com

Address: Rynek Ratusz 11-12, Wrocław

Opening hours: Daily 3pm-5am

Phone: +48 661 970 337

Internet: www.casadelamusica.pl

Email: casa@casadelamusica.pl

Vinyl Cafe

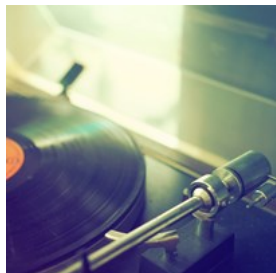

Cool Vinyl Cafe serves excellent Brazilian coffee and delicious snacks and desserts, as well as regional beer and wine varieties. Stay for a while and take advantage of the free board games and books, the comfortable armchairs and the wonderful variety of music, all played on vinyl records.

Photo: Coffee Lover / Shutterstock.com

Address: ul. Kotlarska 35-36, Wrocław

Phone: +48 508 260 288

Email: dorota@vinylcafe.pl

Art Cafe Kalambur

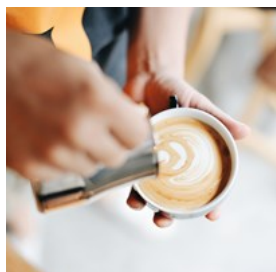

Cafe by day and bar by night, Art Cafe Kalambur is a hip place for the more bohemian crowd. They appreciate good live music (which they

regularly host), fine art, deep conversation and strong coffee, and they almost operate more like an art community than a business.

Photo: I love coffee / Shutterstock.com

Address: Kuźnicza 29a, Wrocław

Phone: +48 71 343 92 68

Internet: www.kalambur.org

Email: biuro@kalambur.org

SHOPPING



Kamil Macniak / Shutterstock.com

Shopping is serious business in Wrocław, and there are many specialist shops as well as major department stores that sell everything from the latest designer fashion and jewellery to home furnishings and souvenirs. The city's compact size makes for great pedestrian shopping around the market square, and the covered market of Hala Targowa is a quintessentially Wrocław shopping experience.

Wrocław Fashion Outlet

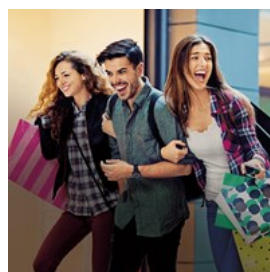

In Wrocław Fashion Outlet you will discover over 90 fashion and lifestyle brands offering their previous season's collection 30 to 70% off, all year round. And it's only 5 minutes from the airport!

Photo: praetorianphoto/istockphoto.com

Address: ul. Graniczna 2, Wrocław

Phone: +71 881 05 71

Internet: www.wroclawfashionoutlet.com

Email: wfo.infopoint@viaoutlets.com

Wrocław Market Hall



The residents of Wrocław are generally quite health-conscious and like to shop for fresh vegetables, fruit and meat in covered markets, such as the beautiful and impressive one at Hala Targowa, a grand market hall showcasing some of the best local products.

Photo: Funky Tee / Flickr(image cropped)

Address: Ul. Piaskowa 17, Wrocław

Opening hours: Mon-Sat 8am-6:30pm

Phone: +48 71 343 84 57

Internet: www.tradycjaijakosc.com.pl/hala-targowa1.html

Wrocław Souvenirs

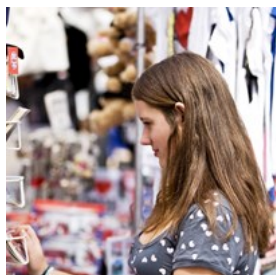

Perfectly located on the main market square, this shop specialises in Wrocław-themed souvenirs, including photo albums, amber and jewellery, t-shirt, postcards, mugs, and even the traditional Wrocław gnomes.

Photo: Air Images / Shutterstock.com

Address: Rynek 3, Wrocław

Opening hours: Mon-Thu 9am-6pm, Fri-Sun 9am-7pm

Phone: +48 71 344 27 74

Email: upominkirynek3@wp.pl

Tajne Komplety



Located in the very Town Hall, Tajne Komplety is one of the city's finest bookstores with a great English language section, both fiction and non-fiction, as well as comic books, art books and even vinyl records. There is also a cosy cafe where visitors can sip a hot coffee while

browsing through their new acquisitions.

Photo: LeicherOliver / Shutterstock.com

Address: ul. Przejście Garncarskie 2, Wrocław

Opening hours: Mon-Fri 9am-8pm, Sat 10am-8pm, Sun 10am-6pm

Phone: +48 666 951 823

Internet: www.tajnekomplety.osdw.pl

Email: tajnekomplety@fundacja-karpowicz.org

Galeria Dominikańska



This well-known shopping centre can be found right in the city centre and features about 100 shops, including fashion, accessories, home decor and electronics, as well as restaurants and a beauty salon.

Photo: michaeljung / Shutterstock.com

Address: Pl. Dominikański 3, Wrocław

Phone: +48 71 344 95 10

Internet: www.galeria-dominikanska.pl

Email: info@galeria-dominikanska.pl

Renoma Shopping Centre

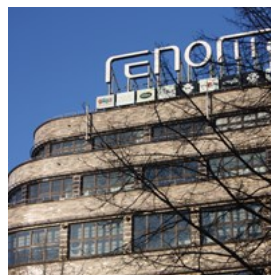

Renoma is the oldest shopping centre in Wrocław, a flagship work of European modernism. The meticulously restored 1930's exterior alone is a reason enough to visit, but this pre-war shopping centre has it all, shops, restaurants, and more.

Photo: Filori / Wikimedia Commons(image cropped)

Address: ul. Świdnicka 40, Wrocław

Opening hours: Mon-Sat 9am-9pm, Sun 10am-8pm

Phone: +48 71 772 58 20

Internet: www.renoma-wroclaw.pl

Email: renoma@renoma-wroclaw.pl

Korona Shopping Centre



The Korona Shopping Centre can be found in the suburb of Psie Pole, its distance from the city centre making it a great weekend destination for shopping, fun and relaxation. The mall offers a great variety of shopping options, as well as restaurants, cafes and entertainment venues.

Photo: Syda Productions / Shutterstock.com

Address: Bolesława Krzywoustego 126, Wrocław

Opening hours: Mon-Sat 9am-9pm, Sun 10am-8pm

Phone: +48 71 350 13 00

Internet: www.centrum-korona.pl

Email: korona@apsysgroup.pl

Borek Shopping Centre



The Borek Shopping Centre offers a great variety of shopping options, from men's and women's fashion, footwear and leather goods to sports and entertainment, health and beauty to household goods.

Photo: Pressmaster / Shutterstock.com

Address: Aleja Generała Józefa Hallera 52, Wrocław

Opening hours: Mon-Sat 9am-9pm, Sun 10am-8pm

Phone: +48 71 783 18 88

Internet: www.galeria-borek.pl

Email: borek@cushwake.pl

Galeria Handlowa Sky Tower



This 212 metre tall skyscraper not only features apartments and office spaces, but also a number of restaurants, shops, cafes, etc. Here you can also find entertainment such as a 24-lane

bowling alley and the biggest billiard club in the country.

Photo: Julo / Wikimedia Commons(image cropped)

Address: ul. Powstańców Śląskich 95, Wrocław

Opening hours: Mon-Sat 9am-9pm, Sun 10am-8pm

Phone: +48 71 738 31 11

Internet: www.galeria.skytower.pl

Email: biuro@skytower.pl

Bielany Shopping Centre



Bielany Shopping Centre is yet another great shopping centre where visitors can find a wide range of stores and products, including Swedish furniture giant IKEA and a Tesco supermarket.

Photo: imtmphoto / Shutterstock.com

Address: ul. Czekoladowa 9, Kobierzyce

Opening hours: Mon-Sat 10am-9pm, Sun 10am-8pm

Phone: +48 71 360 77 34

Internet: www.bielany.parkhandlowy.pl

Arkady Wrocławskie

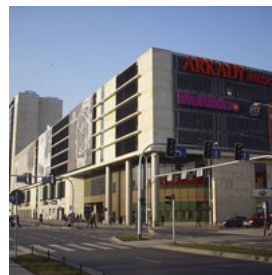

In the city centre near the train station you can find the Arkady Wrocławskie mall. Brands found here include Benetton and Marks & Spencer. You can also find a cinema and an aquarium on the premises.

Photo: Grzegorz W. Tężycki / Wikimedia Commons(image cropped)

Address: ul. Powstańców Śląskich 2-4, Wrocław

Opening hours: Mon-Sat 9am-9pm, Sun 10am-8pm

Phone: +48 71 776 11 22

Internet: www.arkadywroclawskie.pl

Email: biuro@arkadywroclawskie.pl

TOURIST INFORMATION



Pablo77 / Shutterstock.com

Wrocław-Copernicus Airport



Wrocław-Copernicus Airport (WRO) is situated around 10 kilometres from the city centre, in the south-western part of Wrocław. Getting to and

from the airport is easy. The number 106 bus takes visitors straight into the city centre, and the service is frequent, about every 20 minutes. For outbound visitors, buses depart for the airport from the bus stop in Dworcowa Street, near the main railway station. The journey time is about 30 minutes. Alternatively, there are taxis waiting outside the terminal which can take you to the city in about 20 minutes.

Photo: Juan Garces

Address: ul. Graniczna 190 Wrocław Strachowice, Wrocław

Phone: +48 71 35 81 100

Internet: www.airport.wroclaw.pl

Public Transport



Wrocław can easily be navigated on foot or bike, but the city also has an astonishing number of trams and buses that run throughout the city on a frequent basis, with their destinations clearly displayed. Trams do not, however, run during the night, although buses run 24 hours. Timetables are displayed on all tram and bus stops. Tickets (single ride or season tickets) can be bought from vending machines or directly on the buses and trams (card only) and must be validated after boarding.

Photo: Pierre-Luc Auclair

Internet: www.wroclaw.pl/en/how-to-travel-around-wroclaw

Taxi



Taxis are available from the Main Railway Station, although it is safer to telephone for a taxi from a company listed in the local telephone directory or ask your hotel so book one. Always confirm the fare before travelling with any company.

ZTP:

+48 71 9622

www.ztp.pl

MPT BOX

+48 71 9191

www.919.com.pl

Domino Taxi

+48 71 9625

www.taxi.wroclaw.pl

Photo: ArrivalGuides

Post



Post collections and delivery times vary, but are always displayed at post offices. Urząd Pocztowy Wrocław 56:

Photo: Andy Fuchs

Address: plac Uniwersytecki 1, Wrocław

Opening hours: Mon-Fri 7:30am-2pm, Sat 9am-1pm

Phone: +48 71 347 19 56

Internet: www.poczta-polska.pl

Pharmacy



Apteka Silesia:

Photo: Gemma Garner

Address: Plac Grunwaldzki 8, Wrocław

Opening hours: Mon-Fri 8am-8pm, Sat 9am-3pm

Phone: +48 71 330 10 10

Internet: www.aptekasilesia.pl

Telephone



Country code: +48 Area code: 71

Photo: Jardson Almeida

Electricity



220 volts, 50 Hz
European plugs

Photo: Stirling Tschan

Population

638,659 (2019)

Currency

1 zloty (PLN) = 100 grosz

Opening hours

Shops are generally open from 9am to 6pm on weekdays, and from 9am to 3pm on Saturdays. Some larger department stores and supermarkets are open on Sundays, and often until 9 or 10pm on weekday evenings.

Newspapers

Wrocław Weekly

Gazeta Wrocławska

Emergency numbers

Emergency: 112

Police: 997

Fire Brigade: 998

Medical: 999

Tourist information

Tourist Information Centre

The Wrocław Meeting Point, Rynek 14, Wrocław

+48 71 3443 111

Opening hours: 9am-8pm

info@itwroclaw.pl



1
KEPA
MIESZCZANSKA

2

3

4

A
Park St Staszica
St Staszica
Sw Wincen-
L Rydy
Kazimier Jagiellończyka
P Henryka
Henryka Brodatego
St Dubois

STARE
MIASTO
Muzeum Archeologiczne & Militariów
Muzeum Medalierstwa
Muzeum Historyczne
Wrocław Opera

POŚUDNIE
Wrocław Główny PKP

B
Bolesława Prusa
Olesnicka
J Poniałowski
Kluczborska
Barlickiego
E Stein
Nowowiejska
Park Nowowiejski

Ogród Botaniczny
Katedra
Kard A Hlonda
Kardynała Stefana
Benedyktynska
Mila
Łaźnia
Szczytnicka

Wrocław Główny PKP

C
F Roosevelta
J Poniałowski
Olesnicka
Stefana Żeromskiego
Barlickiego
E Stein
Nowowiejska
Park Nowowiejski

Most Grunwaldzki
W S Wyspiańskiego
W S Wyspiańskiego
W S Wyspiańskiego
W S Wyspiańskiego

Wrocław Główny PKP

0 250 m

A F Modrzewskiego	C2 C3	Kolejowa	A4	Pomorska	B1
Al J Matejki	D1	Komandorska	B4	Probusa	B1
Al j Slowackiego	C3	Komuny	C4	Przeskok	C1
B Drobnera	B1	Kotlarska	B2	Psie Budy	A3
Barlickiego	D1	Krawiecka	B3	Ptasia	A1
Baryka	C1	Kreta	C1	R Dmowskiego	A2
Benedykta	D2 D3	Krowia	B2 B3	Romualda Traugutta	D4
Benedyktynska	D2	Ksiecia Witolda	A2 B2	Rozbrat	D1
Biskupia	B3	Kurkowa	A1	Ruska	A2
Boleslawa Chrobrego	B1	Kuznicza	B2	Rynek	B2 B3
Boleslawa Prusa	C1 D1	L Rydy	B1	Rzeznicza	A2
Chemiczna	D1	Laciarska	B2	S Malachowskiego	B4
Czysta	B4	Ladna	D2	S Worcella	C3 C4
Dworcowa	C4	Lakowa	A3 A4	Sadowa Krupnicza	A3
E Stein	D1	Lowiecka	A1	Skladowa	A1
Ellzy Orzeszkowej	D1	M Sepa-Szarzyns	D1 D2	Slaskich	A4
F Joliot-Curie	D2	Mazowieka	D3	Slowianska	C1
F Roosevelta	C1	Mennicza	B3	Srocza	A1 B1
Grodzka	B2	Miernicza	D4	Srutowa	B1
Gwarna	B4	Mieszka I	C2	St Dubois	B1
Gwiazdzista	A4	Mila	D2	St Staszica	B1
Górnickiego	D2	Most Grunwaldzki	D3	Stawowa	B4
H Dabrowskiego	C4	Most Mieszczanski	A1 A2	Stefana Zeromskiego	C1 D1
H Kolataja	B4	Most Pokdju	D2	Sucha	B4
H Modrzejewskiej	A3 B3	Most Sikorskiego	A2	Sw Antoniego	A3
Henryka Brodatego	B1	Most Uniwersytecki	B2	Sw Ducha	C2
Henryka Sienkiewicza	C2 D2	Muzealna	A3	Sw Jadwigi	C2
I Pradzynskiego	D4	Na Grobli	D3	Sw Katarzyny Piaskowa	C2 C3
J Bema	C1	Na Szancach	C1	Sw Marcina	C2
J E Purkyniego	C3	Naspowa	A4	Sw Mikolaja	A2
J Haukego-Bosaka	C3	Nowa	C3	Sw Wincentego	B1
J Lelewela	A4	Nowowiejska	D1	Swidnicka	B4
J Poniatowskiego	C1	Nowy Swiat Grodska	B2	Swietokrzyska	C2
Janickiego	C3	Nowy Targ	B2 C2	Swobodna	A4
Jedn Narodowej	C1	Nozownicza	B2	Szczytnicka	D2
Jodlowa	B2	Odrzanska	B2	Szewska	B3
K Kniaziewiczza	C4	Ofiar Oswiecimskich	B3	Szybka	D4
K Pulaskiego	C4	Olawska	B3 C3	T Kosciuszki	A4 C4
K Szajnochy	A3 B3	Olbinska	B1 C1	T Rejtana	B4
Kapitulna	C2	Olesnicka	C1	Tadeusza Zielinskiego	A4
Kard A Hlonda	C2 D2	Otwarta	A1 B1	Teatralna	B3
Kardynala Stefana	D2	P Henryka	B1	Trzebnicka	B1
Kaszubska	B1	P Skargi	B3	Ukryta	D1 D2
Katedralna	C2	Pawla	A2 A3	Uniwersytecka	B2
Kazimier Jagiellonczyka	B1	Peryskiej	D4	W Cybulskiego	B2
Kielbasnicza	B2	Pilsudskiego	A4	Walonska	D3
Kladka Na Groble	D4	Pl Czysty	B4	Widok	B3
Kladka Zabia	D4	Poboznego	B1 C1	Wielkiego	A3 B3
Kluczberska	C1	Podwale	A2 A3 B4 C3	Wierzbowa	B3

Włodkowica	A3	Wygodna	C1 D1	Zgodna	D4
Wojciecha	A4	Wyszynskiego	D1	Zyndrama Maszkowic	A2
Wybrzeze Stanisława Wyspianskiego	D3	Z Krasinskiego	C3		